

940

930

920

EL 924.64'
OFF -32.77'

1.50%

EL 924.45'
OFF -20.00'
EL 923.99'
OFF -11.00'

-2.50%

EL 924.42'
OFF 0.00'

-2.00%

EL 924.05'
OFF 8.25'
EL 924.25'
OFF 21.25'

1.50%

EL 924.60'
OFF 26.90'

2+24.00

TMP. @ 8TH
CROSS SECTION

STATE OF MISSOURI
JUAN YIN
NUMBER
PE-20110000967
PROFESSIONAL ENGINEER
THIS SHEET HAS BEEN
SIGNED, SEALED AND DATED
ELECTRONICALLY.

DATE PREPARED
1/10/2018

ROUTE
70
DISTRICT
KC

STATE
MO
SHEET NO.
1

COUNTY
JACKSON

JOB NO.
J413198

CONTRACT ID.

PROJECT NO.

BRIDGE NO.

DESCRIPTION

DATE

MISSOURI HIGHWAYS AND TRANSPORTATION
COMMISSION

MoDOT

105 WEST CAPITOL
JEFFERSON CITY, MO 65102
1-888-ASK-MODOT (1-888-275-6636)

IF A SEAL IS PRESENT ON THIS SHEET IT HAS BEEN ELECTRONICALLY SEALED AND DATED.

REV.

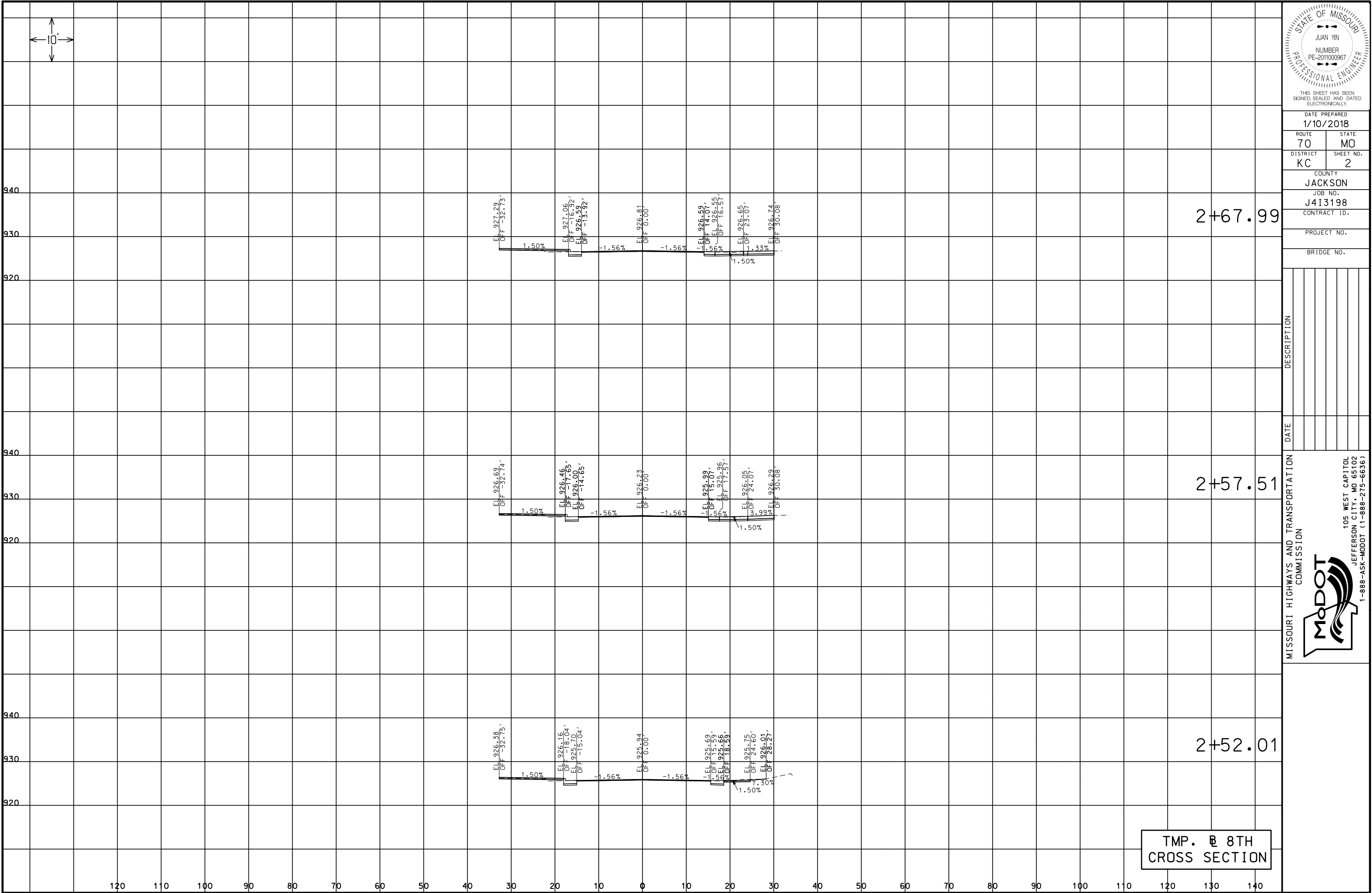

EL 926.38'
OFF -32.75'

1.50%

EL 926.16'
OFF -18.04'

EL 925.70'
OFF -15.04'

-1.56%

EL 925.94'
OFF 0.00'

-1.56%

EL 925.69'
OFF 15.59'

EL 925.66'
OFF 18.59'

-1.56%

EL 925.75'
OFF 24.60'

1.50%

EL 926.01'
OFF 28.27'

2+52.01

TMP. @ 8TH
CROSS SECTION

STATE OF MISSOURI

JUAN YIN

NUMBER
PE-20110000967

PROFESSIONAL ENGINEER

THIS SHEET HAS BEEN
SIGNED, SEALED AND DATED
ELECTRONICALLY.

DATE PREPARED
1/10/2018

ROUTE
70

STATE
MO

DISTRICT
KC

SHEET NO.
2

COUNTY
JACKSON

JOB NO.
J413198

CONTRACT ID.

PROJECT NO.

BRIDGE NO.

DESCRIPTION

DATE

MISSOURI HIGHWAYS AND TRANSPORTATION
COMMISSION

MoDOT

105 WEST CAPITOL
JEFFERSON CITY, MO 65102
1-888-ASK-MODOT (1-888-275-6636)

IF A SEAL IS PRESENT ON THIS SHEET IT HAS BEEN ELECTRONICALLY SEALED AND DATED.

REV.

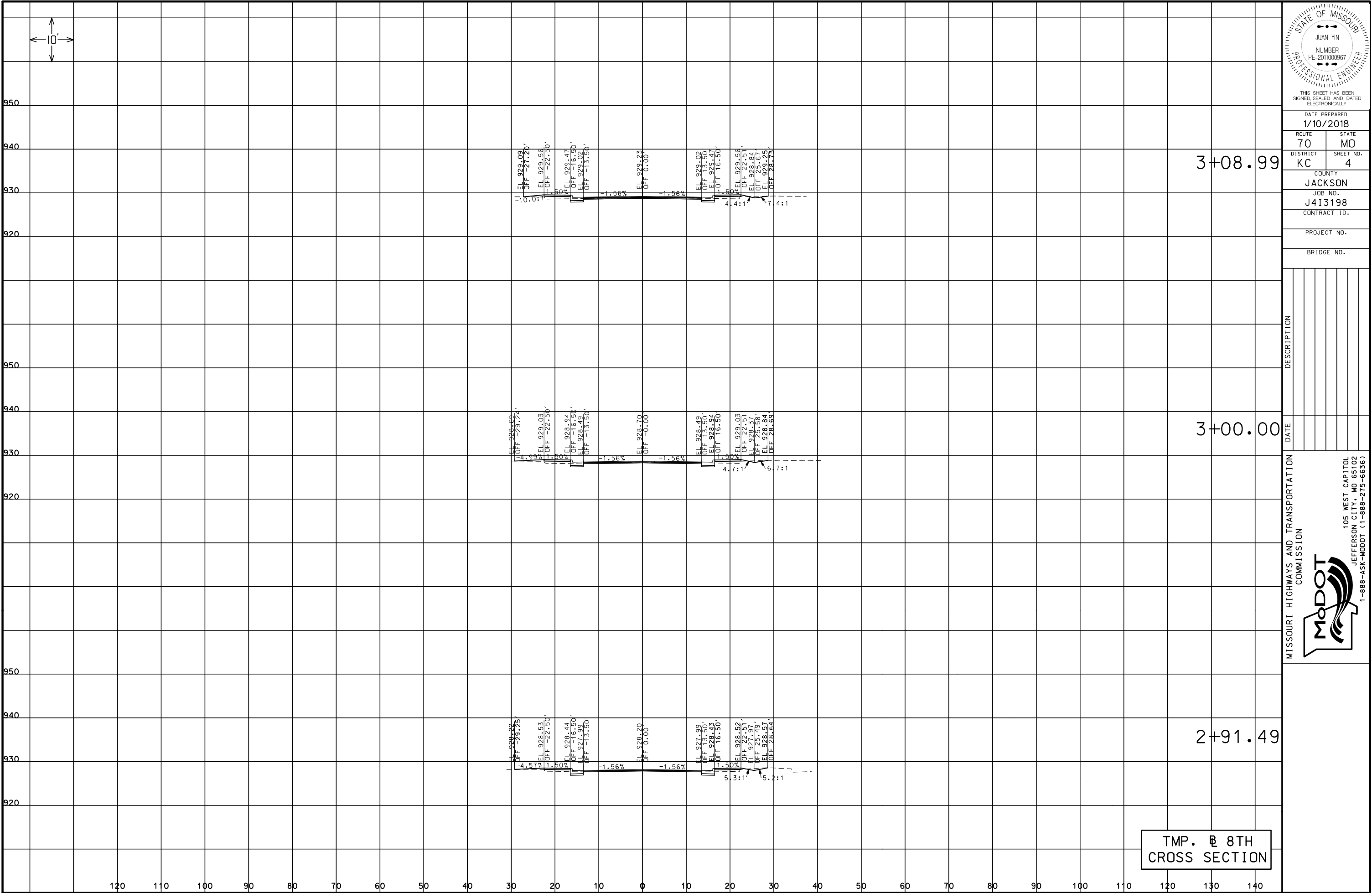

$$2 \mid 78 \mid 49$$
$$2 \mid 83 \mid 51$$
$$2 + 89.12$$

1	000	ACK	MODDT	11	000	213	000007
IF A SEAL IS PRESENT ON THIS SHEET IT HAS BEEN ELECTRONICALLY SEALED AND DATED.							
REV.							



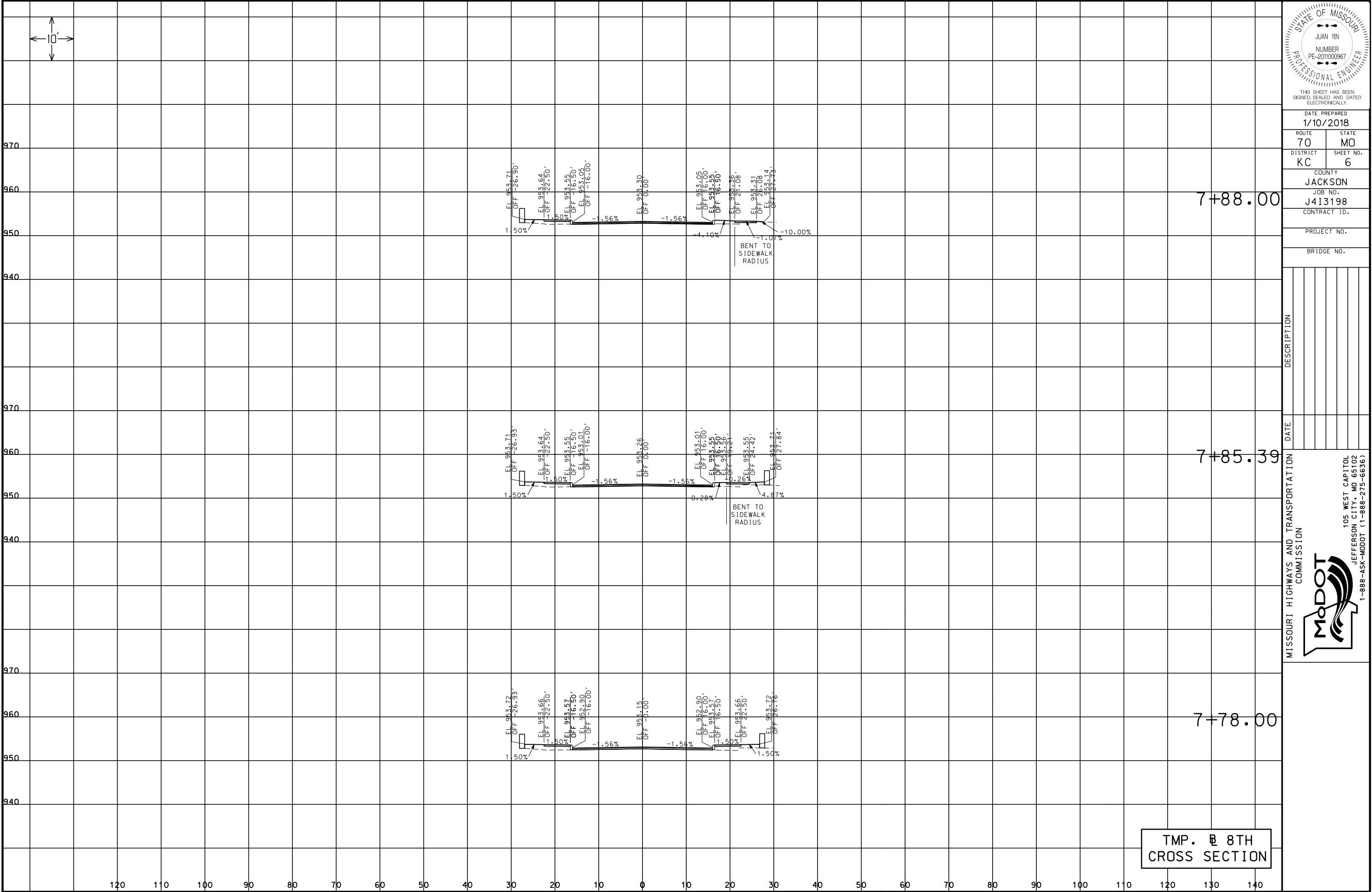

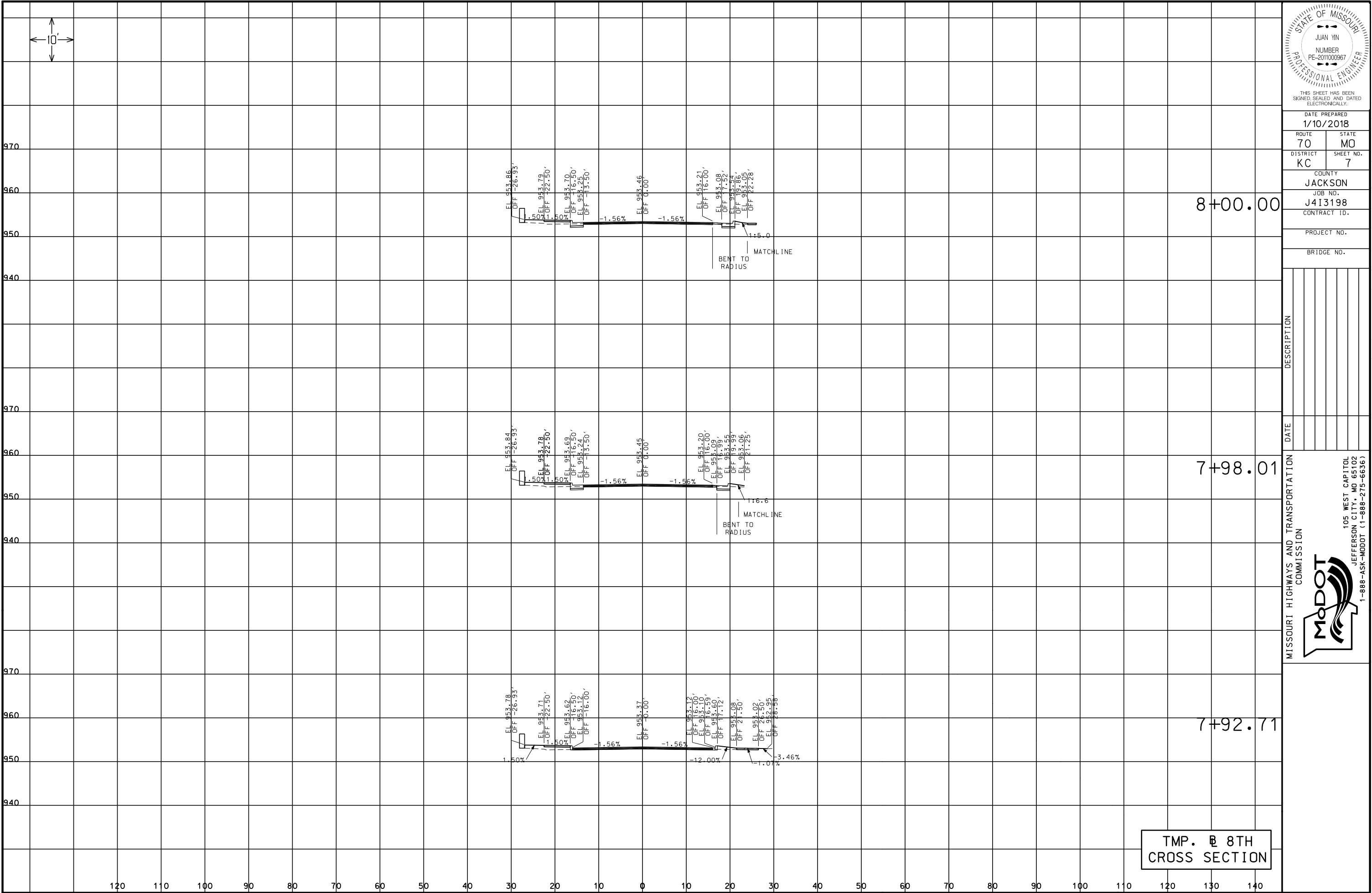



8+00.00

7+98.01

7+92.71

TMP. 8TH
CROSS SECTION

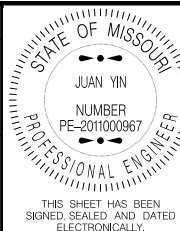

DATE PREPARED 1/10/2018	
ROUTE 70	STATE MO
DISTRICT KC	SHEET NO. 7
COUNTY JACKSON	
JOB NO. J413198	
CONTRACT ID.	
PROJECT NO.	
BRIDGE NO.	

DESCRIPTION	DATE

MISSOURI HIGHWAYS AND TRANSPORTATION COMMISSION



105 WEST CAPITOL
JEFFERSON CITY, MO 65102
1-888-ASK-MODOT (1-888-278-6636)

IF A SEAL IS PRESENT ON THIS SHEET IT HAS BEEN ELECTRONICALLY SEALED AND DATED. REV.

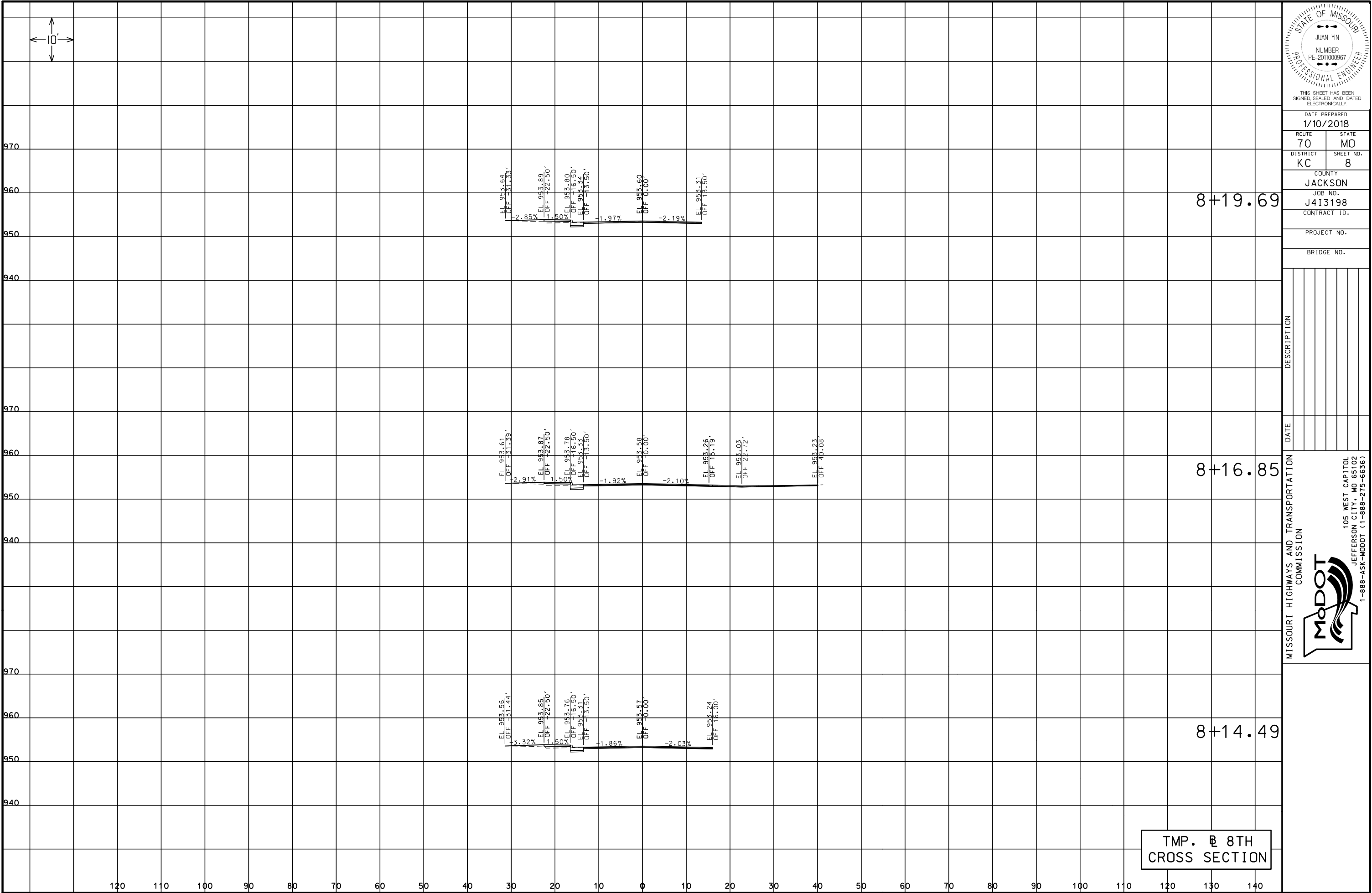

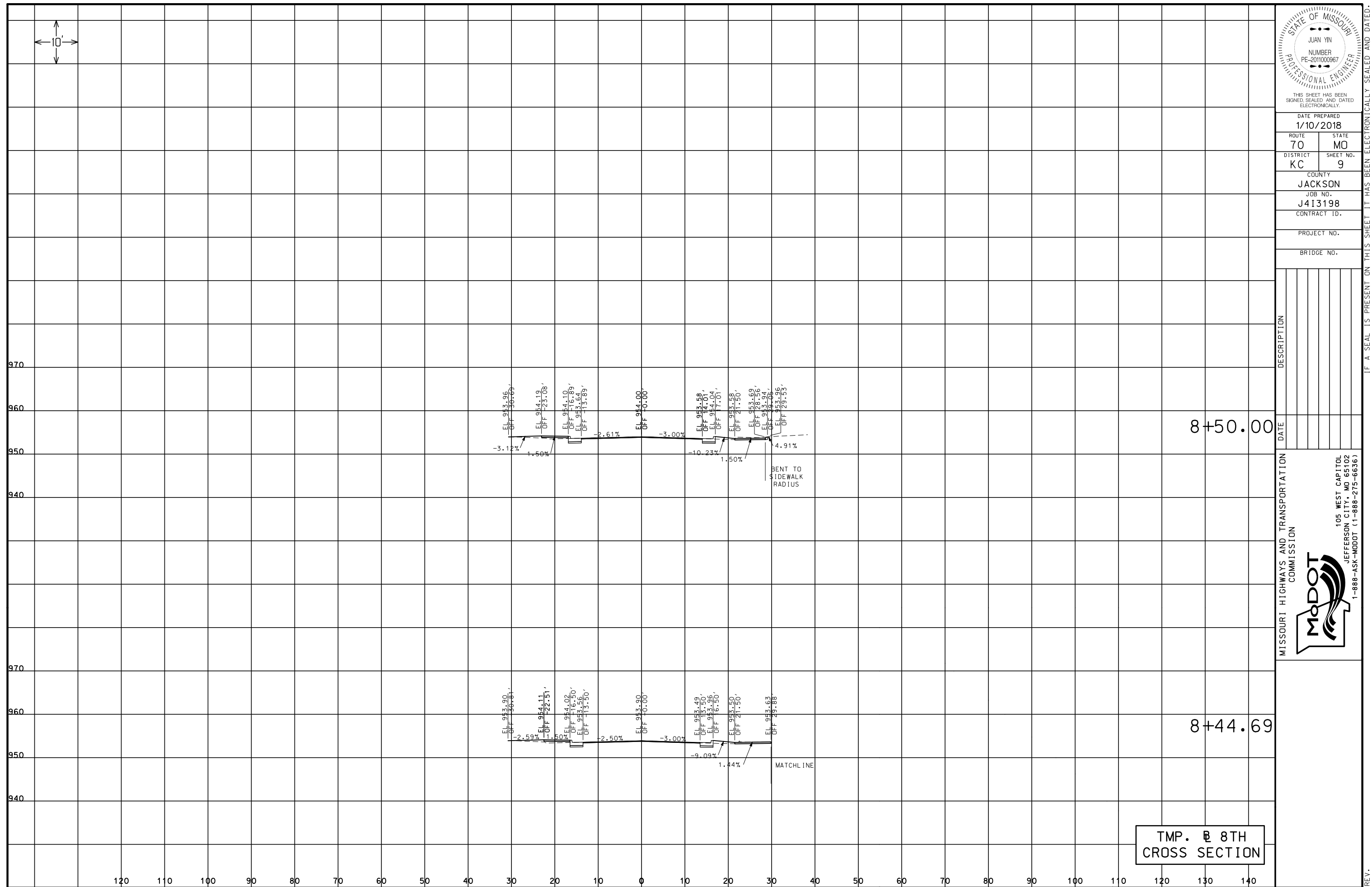

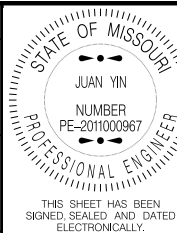
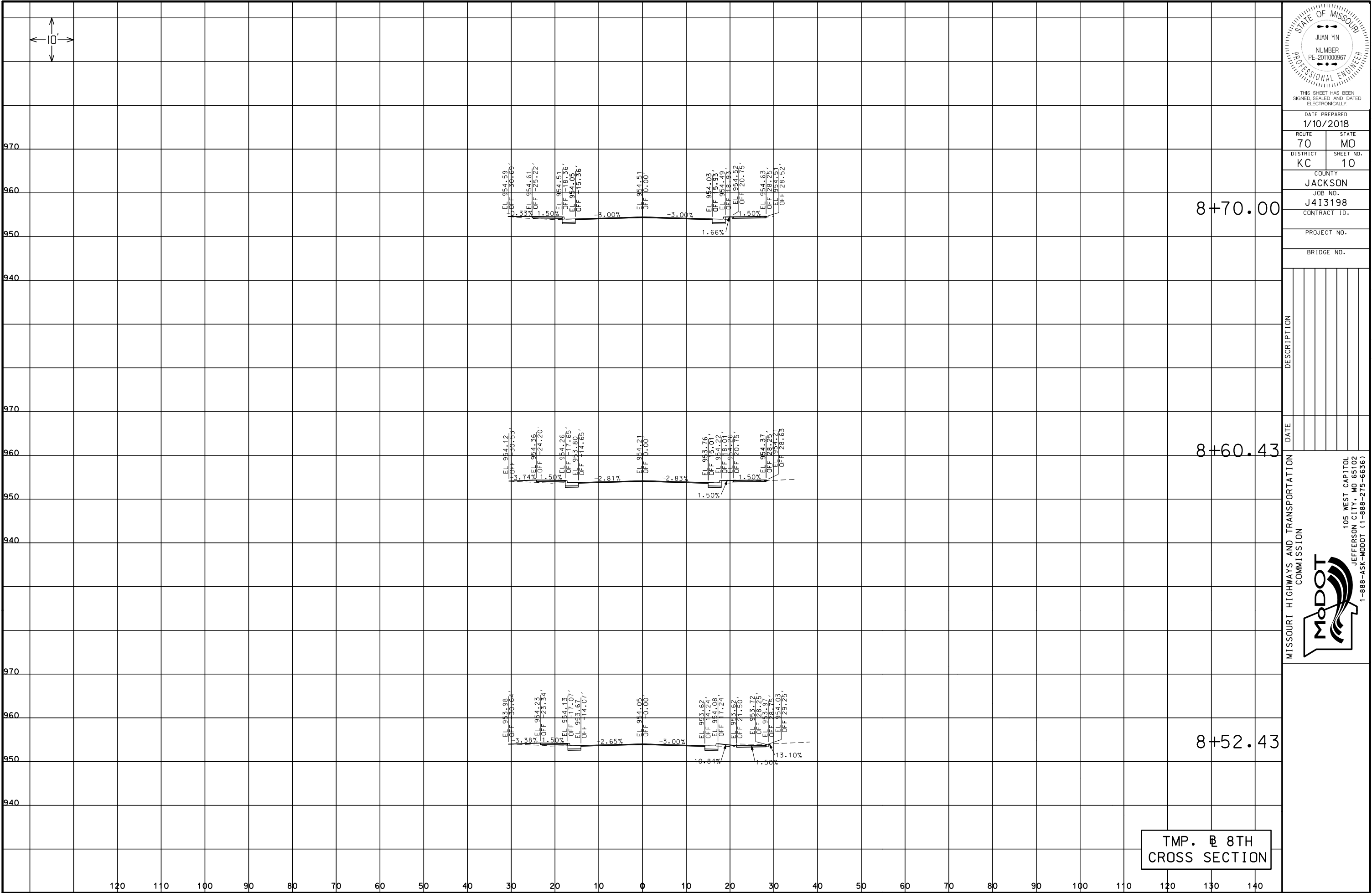

DATE PREPARED 1/10/2018	
ROUTE 70	STATE MO
DISTRICT KC	SHEET NO. 10
COUNTY JACKSON	
JOB NO. J413198	
CONTRACT ID.	
PROJECT NO.	
BRIDGE NO.	

DESCRIPTION	DATE

MISSOURI HIGHWAYS AND TRANSPORTATION
COMMISSION



105 WEST CAPITOL
JEFFERSON CITY, MO 65102
1-888-ASK-MODOT (1-888-278-6636)

IF A SEAL IS PRESENT ON THIS SHEET IT HAS BEEN ELECTRONICALLY SEALED AND DATED.
REV.

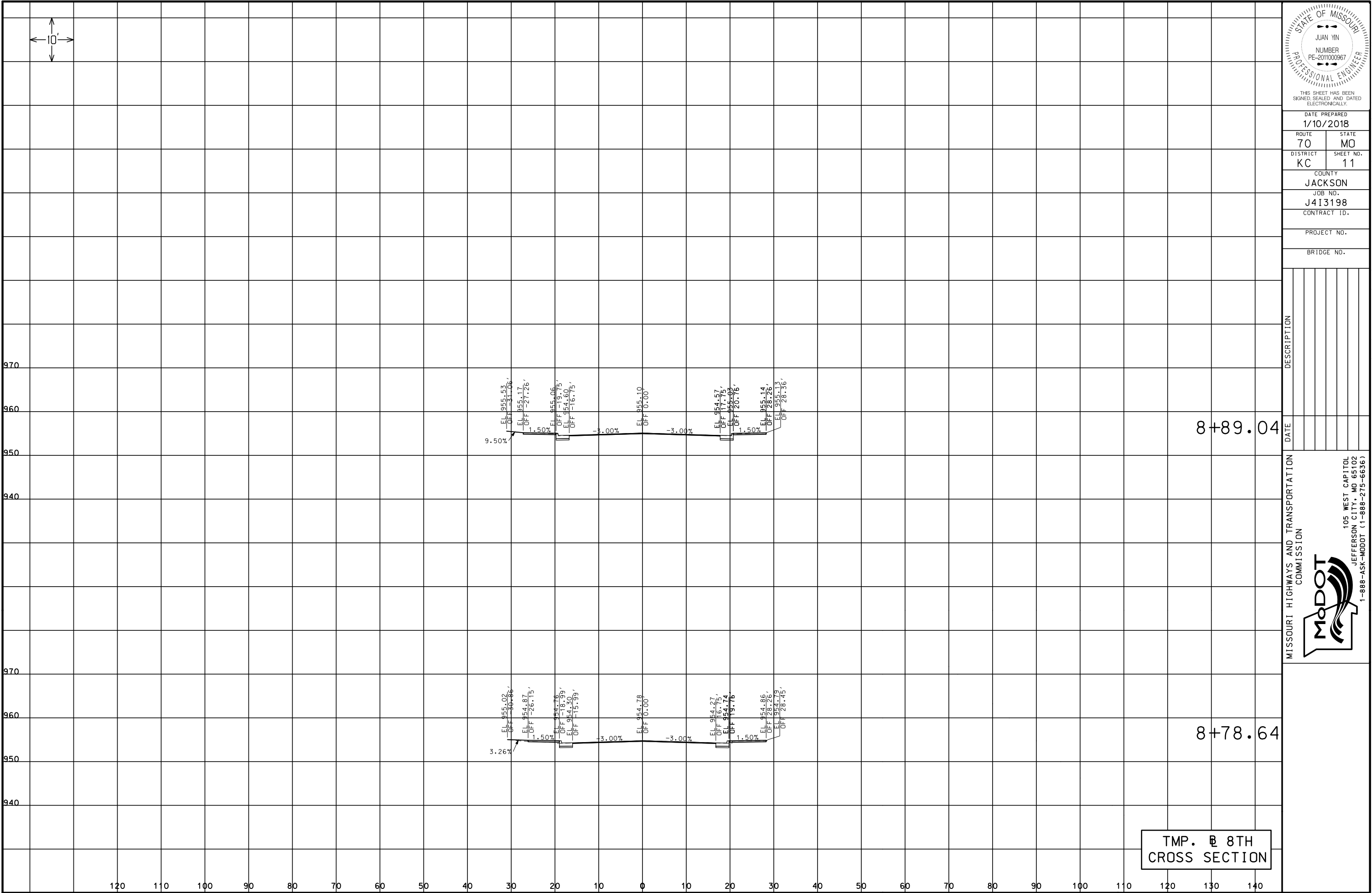





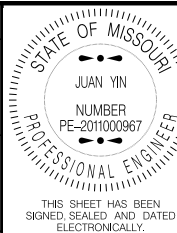
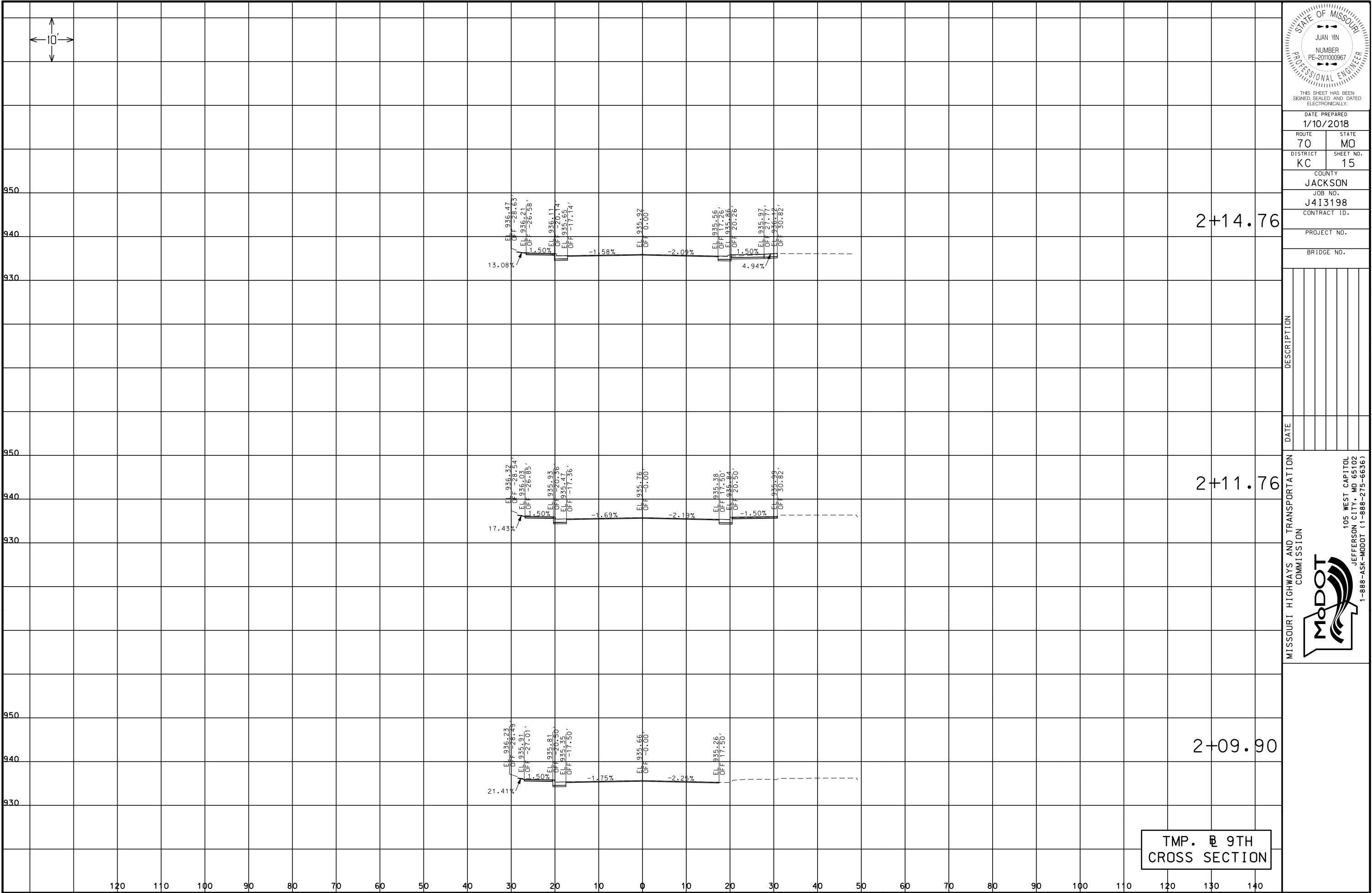

DATE PREPARED 1/10/2018	
ROUTE 70	STATE MO
DISTRICT KC	SHEET NO. 15
COUNTY JACKSON	
JOB NO. J413198	
CONTRACT ID.	
PROJECT NO.	
BRIDGE NO.	

DESCRIPTION

MISSOURI HIGHWAYS AND TRANSPORTATION
COMMISSION

105 WEST CAPITOL
JEFFERSON CITY, MO 65102
1-888-ASK-MODOT (1-888-275-6636)

IF A SEAL IS PRESENT ON THIS SHEET IT HAS BEEN ELECTRONICALLY SEALED AND DATED.

REV.

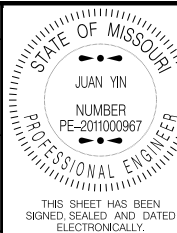
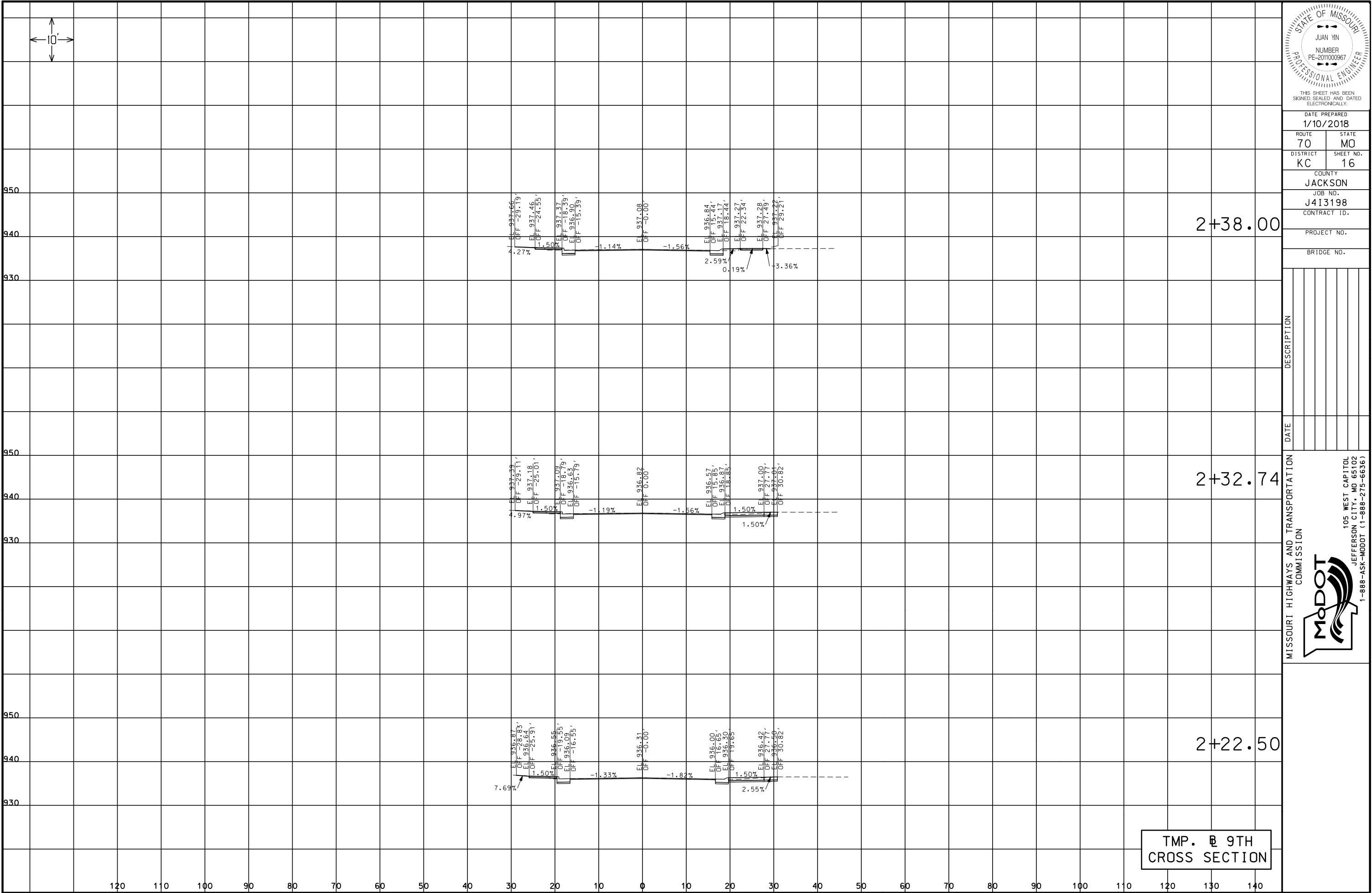

DATE PREPARED 1/10/2018	
ROUTE 70	STATE MO
DISTRICT KC	SHEET NO. 16
COUNTY JACKSON	
JOB NO. J413198	
CONTRACT ID.	
PROJECT NO.	
BRIDGE NO.	

DATE	DESCRIPTION

MISSOURI HIGHWAYS AND TRANSPORTATION
COMMISSION



105 WEST CAPITOL
JEFFERSON CITY, MO 65102
1-888-ASK-MODOT (1-888-275-6636)

IF A SEAL IS PRESENT ON THIS SHEET IT HAS BEEN ELECTRONICALLY SEALED AND DATED.

REV.

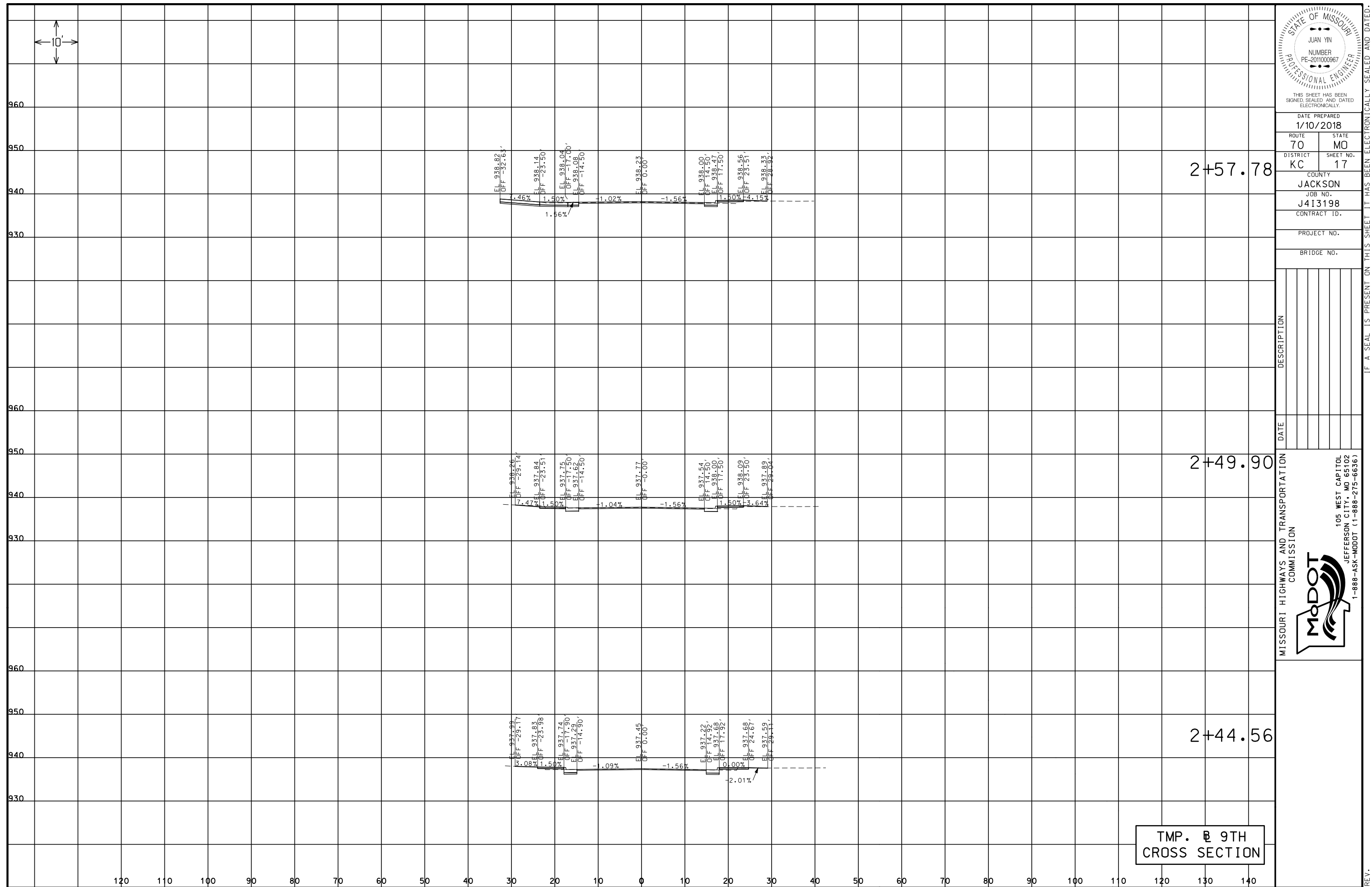

STATE OF MISSOURI
JUAN YIN
NUMBER
PE-2011000967
PROFESSIONAL ENGINEER

THIS SHEET HAS BEEN
SIGNED, SEALED AND DATED
ELECTRONICALLY.

DATE PREPARED
1/10/2018

ROUTE 70	STATE MO
-------------	-------------

DISTRICT KC	SHEET NO. 17
----------------	-----------------

COUNTY
JACKSON

JOB NO.
J4I3198

CONTRACT ID.

PROJECT NO.

BRIDGE NO.	
------------	--

[illegible]ION
TOL
102
76)

REPORT

WEST
TY, N
00 0-TRAN
105
ON CI
(4 8ND T
SION

M	✓
---	---

1. *Journal of the American Medical Association*, 2000; 284: 2689-2695.

1. *Journal of the American Medical Association*, 2000; 284: 2689-2694.

1. *Journal of the American Medical Association*, 1997; 277: 1039-1043.

[illegible]

REV.

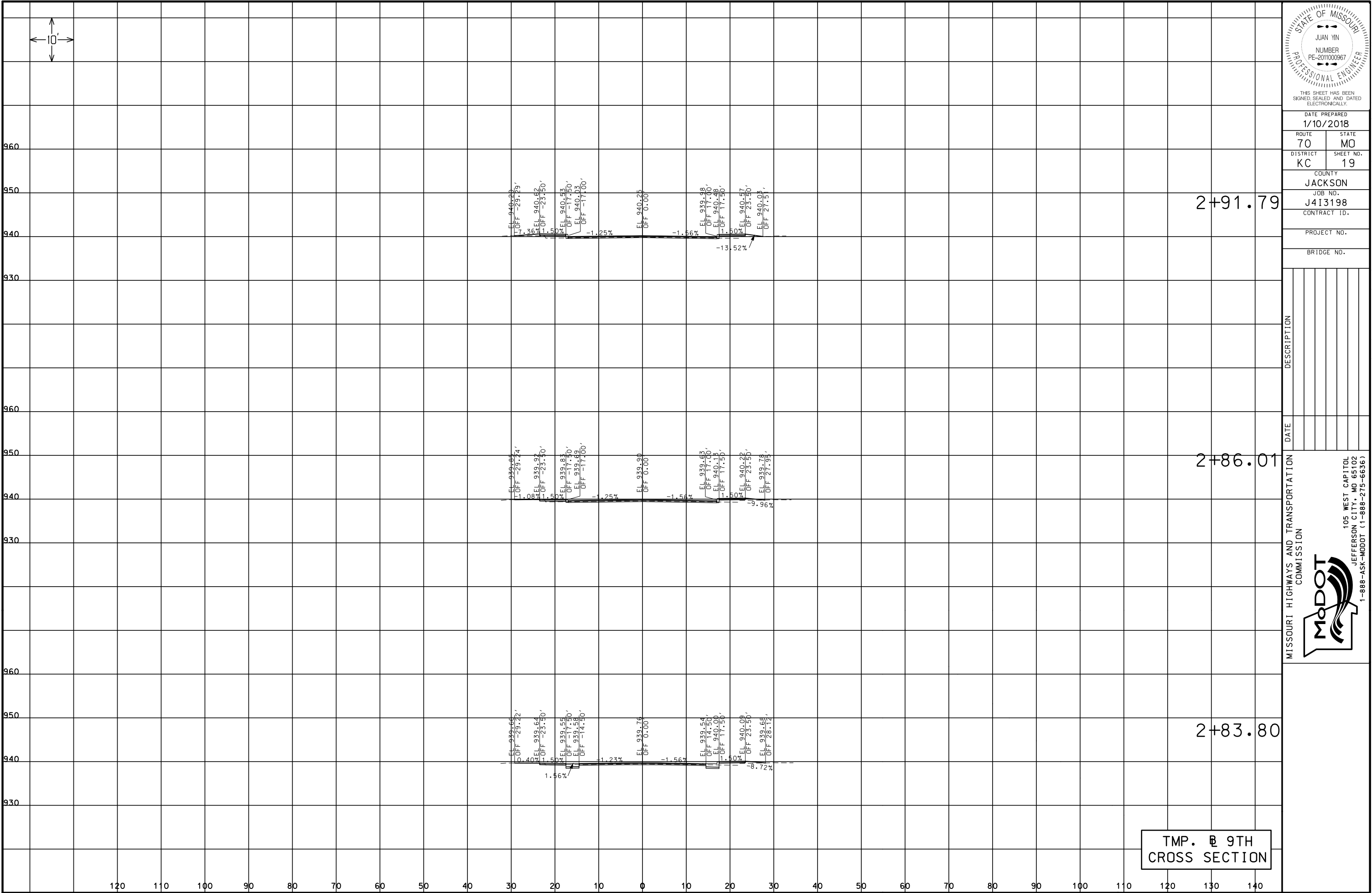

IF A SEAL IS PRESENT ON THIS SHEET IT HAS BEEN ELECTRONICALLY SEALED AND DATED. REV.

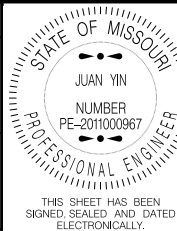
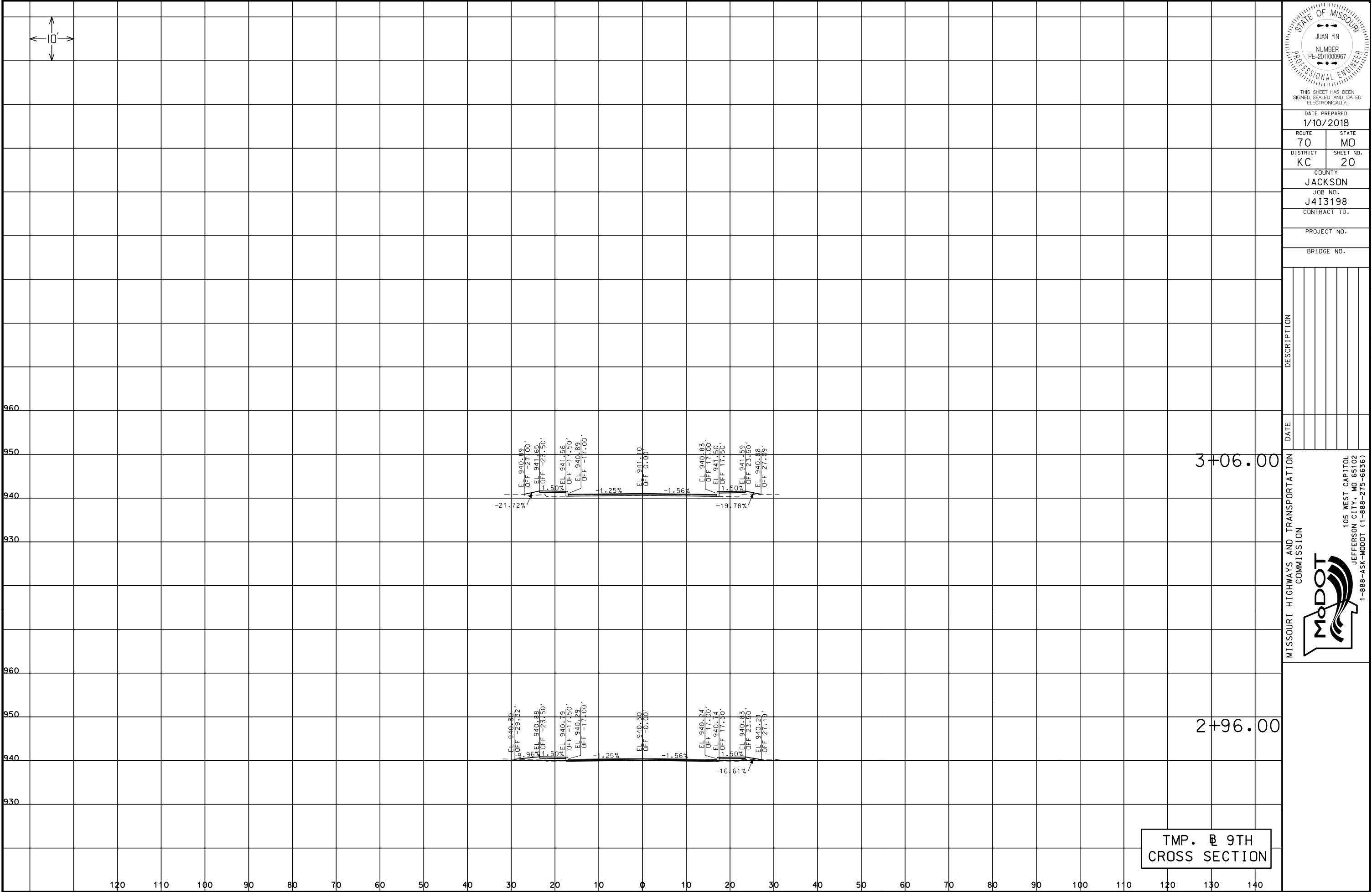

DATE PREPARED 1/10/2018	
ROUTE 70	STATE MO
DISTRICT KC	SHEET NO. 20
COUNTY JACKSON	
JOB NO. J413198	
CONTRACT ID.	
PROJECT NO.	
BRIDGE NO.	

DATE	DESCRIPTION

MISSOURI HIGHWAYS AND TRANSPORTATION COMMISSION



105 WEST CAPITOL
JEFFERSON CITY, MO 65102
1-888-ASK-MODOT (1-888-278-6636)

TMP. B 9TH
CROSS SECTION

IF A SEAL IS PRESENT ON THIS SHEET IT HAS BEEN ELECTRONICALLY SEALED AND DATED. REV.

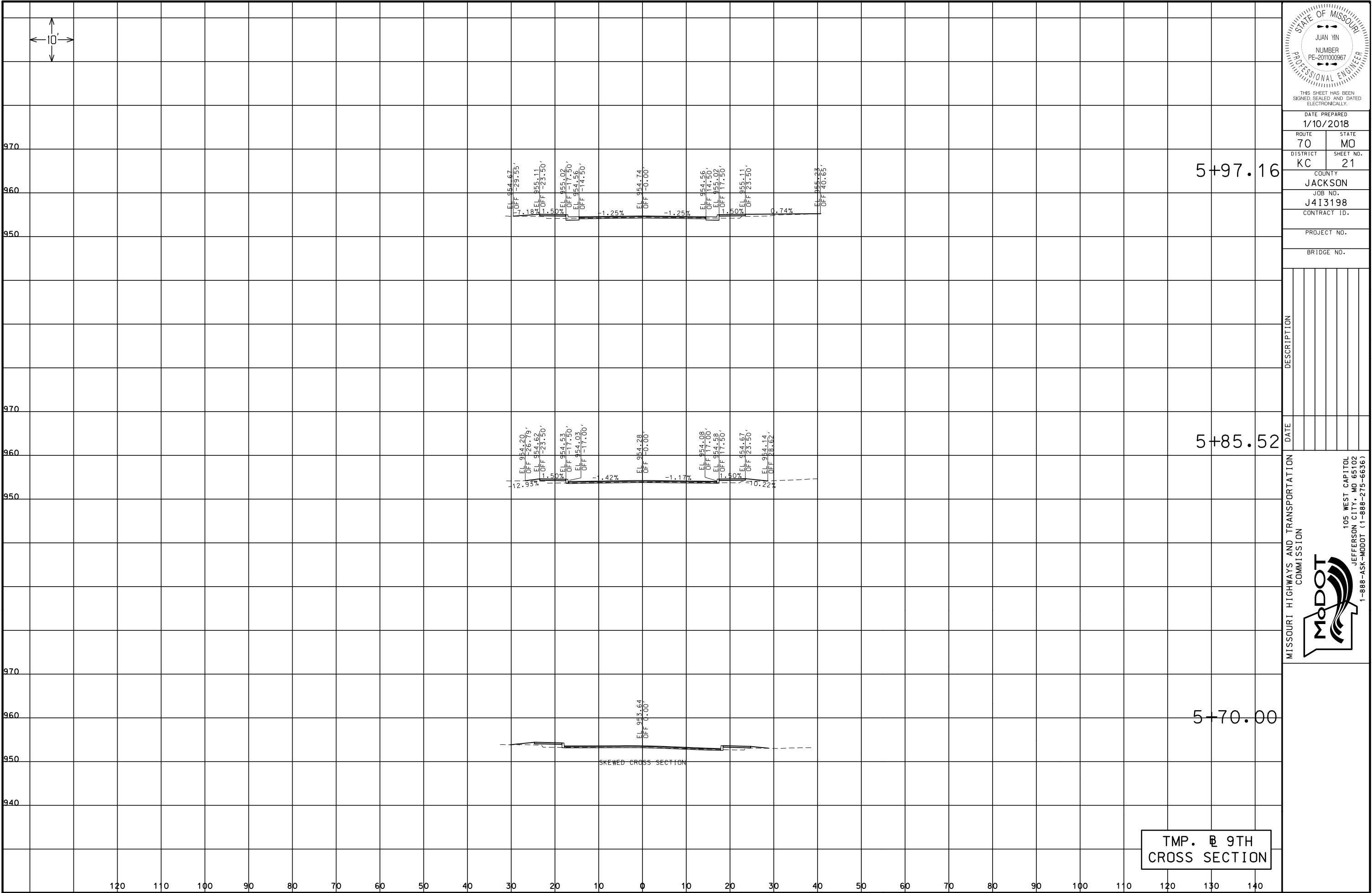

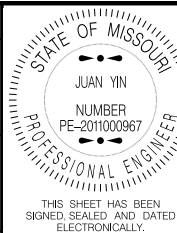
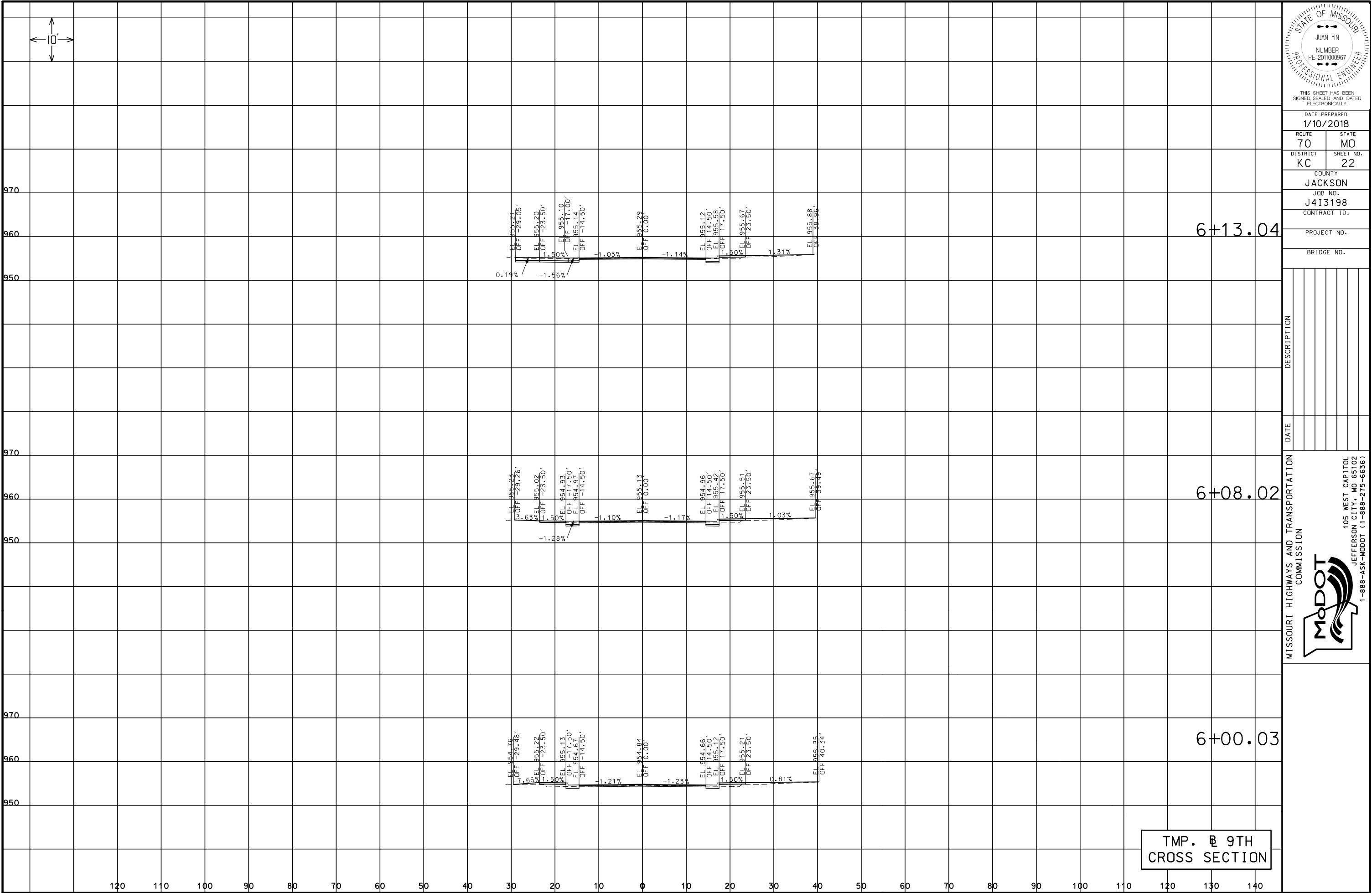

DATE PREPARED 1/10/2018	
ROUTE 70	STATE MO
DISTRICT KC	SHEET NO. 22
COUNTY JACKSON	
JOB NO. J413198	
CONTRACT ID.	
PROJECT NO.	
BRIDGE NO.	

DATE	DESCRIPTION

MISSOURI HIGHWAYS AND TRANSPORTATION
COMMISSION



105 WEST CAPITOL
JEFFERSON CITY, MO 65102
1-888-ASK-MODOT (1-888-275-6636)

IF A SEAL IS PRESENT ON THIS SHEET IT HAS BEEN ELECTRONICALLY SEALED AND DATED.

REV.

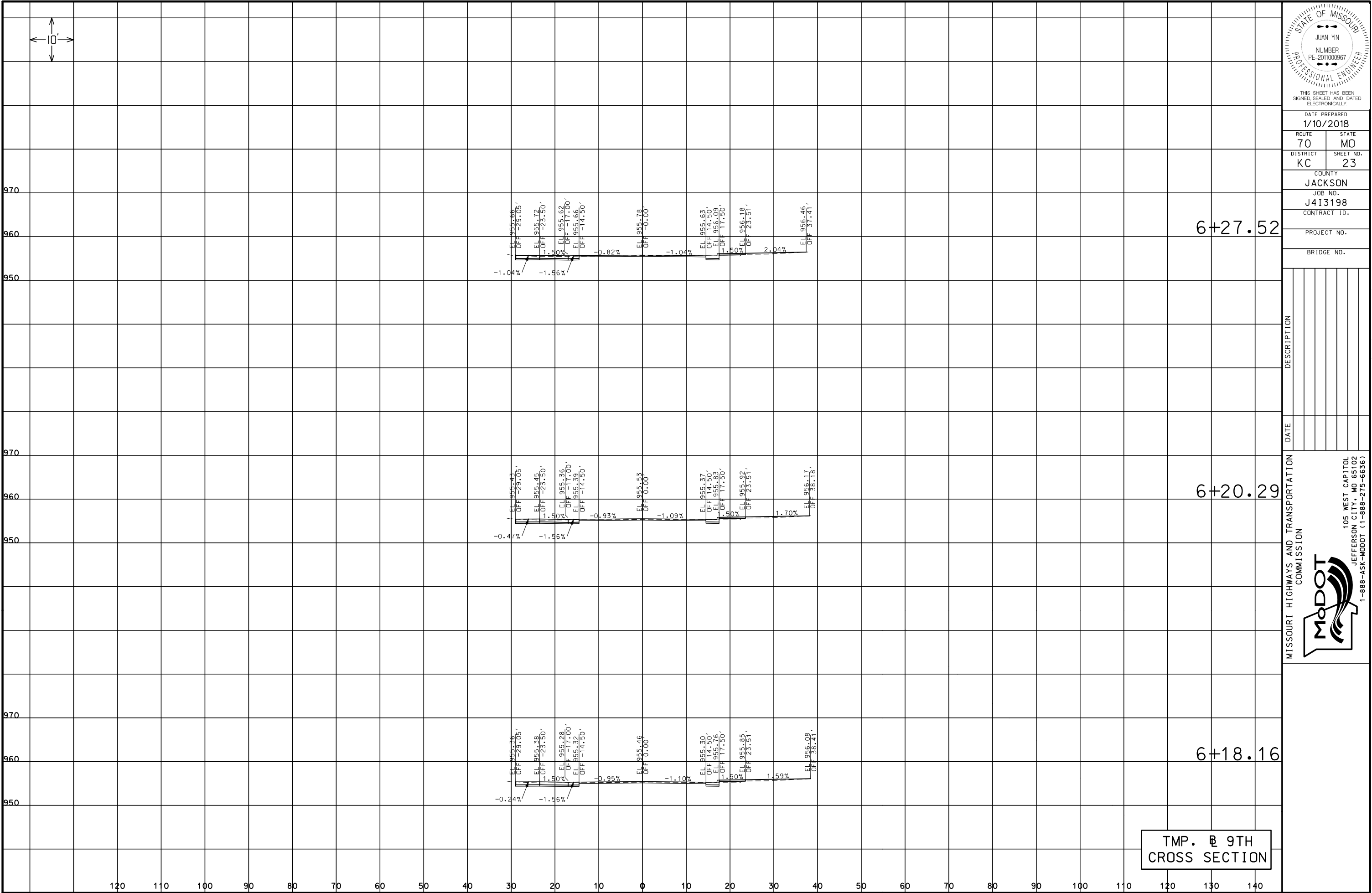

970

960

950

EL 955.36
OFF -29.05'

EL 955.38
OFF -23.50'

EL 955.28
OFF -17.00'

EL 955.32
OFF -14.50'

EL 955.46
OFF 0.00'

EL 955.30
OFF -14.50'

EL 955.76
OFF -17.50'

EL 955.85
OFF 23.51'

EL 956.08
OFF 38.41'

-0.24%

-1.56%

-0.95%

-1.10%

-1.50%

1.59%

6+18.16

TMP. @ 9TH
CROSS SECTION

STATE OF MISSOURI
JUAN YIN
NUMBER
PE-20110000967
PROFESSIONAL ENGINEER
THIS SHEET HAS BEEN
SIGNED, SEALED AND DATED
ELECTRONICALLY.

DATE PREPARED
1/10/2018

ROUTE
70

STATE
MO

DISTRICT
KC

SHEET NO.
23

COUNTY
JACKSON

JOB NO.
J413198

CONTRACT ID.

PROJECT NO.

BRIDGE NO.

MISSOURI HIGHWAYS AND TRANSPORTATION
COMMISSION

MoDOT

105 WEST CAPITOL
JEFFERSON CITY, MO 65102
1-888-ASK-MODOT (1-888-275-6636)

DATE

DESCRIPTION

IF A SEAL IS PRESENT ON THIS SHEET IT HAS BEEN ELECTRONICALLY SEALED AND DATED.

REV.

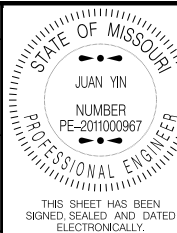
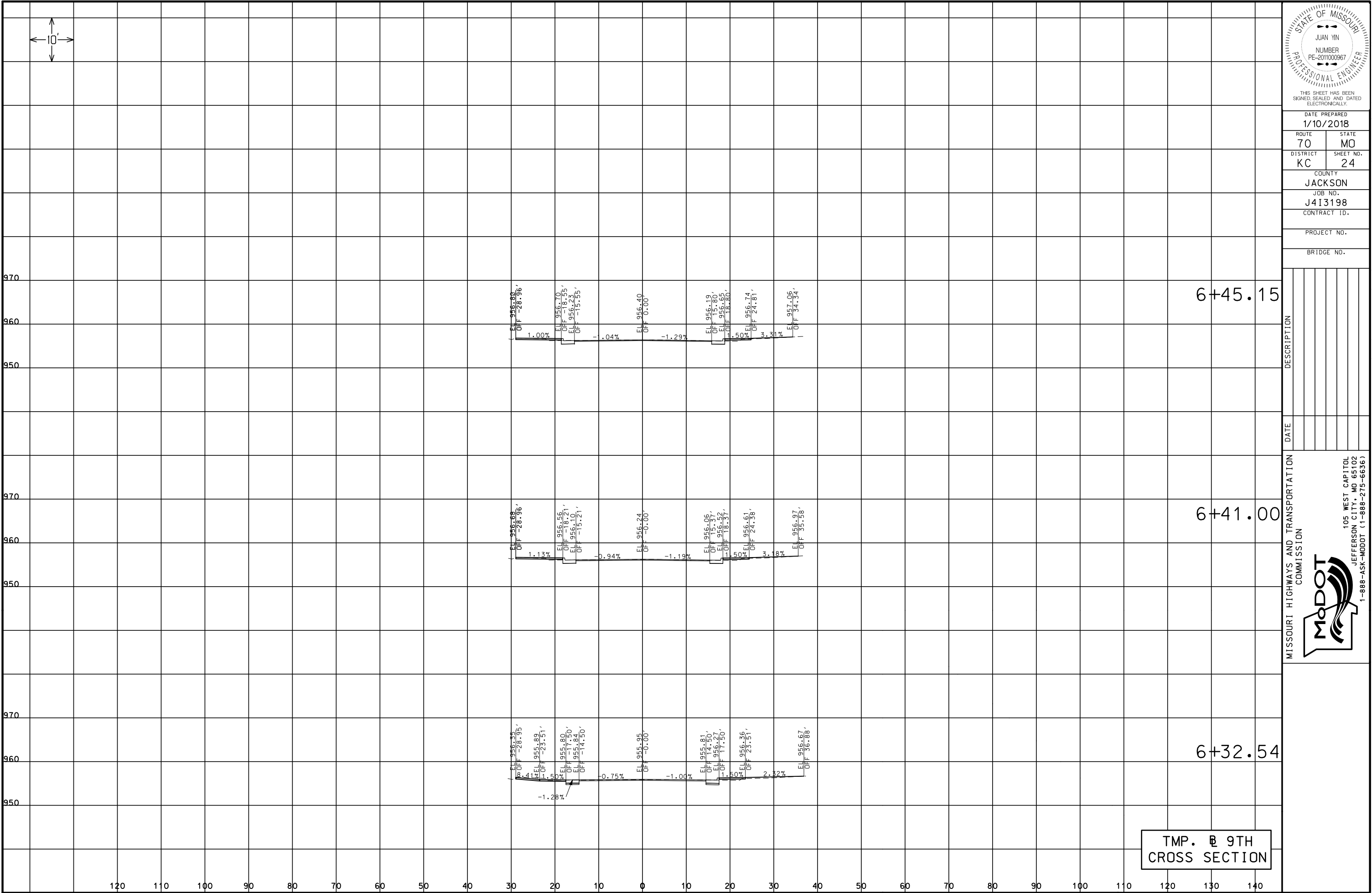

DATE PREPARED 1/10/2018	
ROUTE 70	STATE MO
DISTRICT KC	SHEET NO. 24
COUNTY JACKSON	
JOB NO. J413198	
CONTRACT ID.	
PROJECT NO.	
BRIDGE NO.	

DESCRIPTION

MISSOURI HIGHWAYS AND TRANSPORTATION
COMMISSION

105 WEST CAPITOL
JEFFERSON CITY, MO 65102
1-888-ASK-MODOT (1-888-278-6636)

IF A SEAL IS PRESENT ON THIS SHEET IT HAS BEEN ELECTRONICALLY SEALED AND DATED. REV.

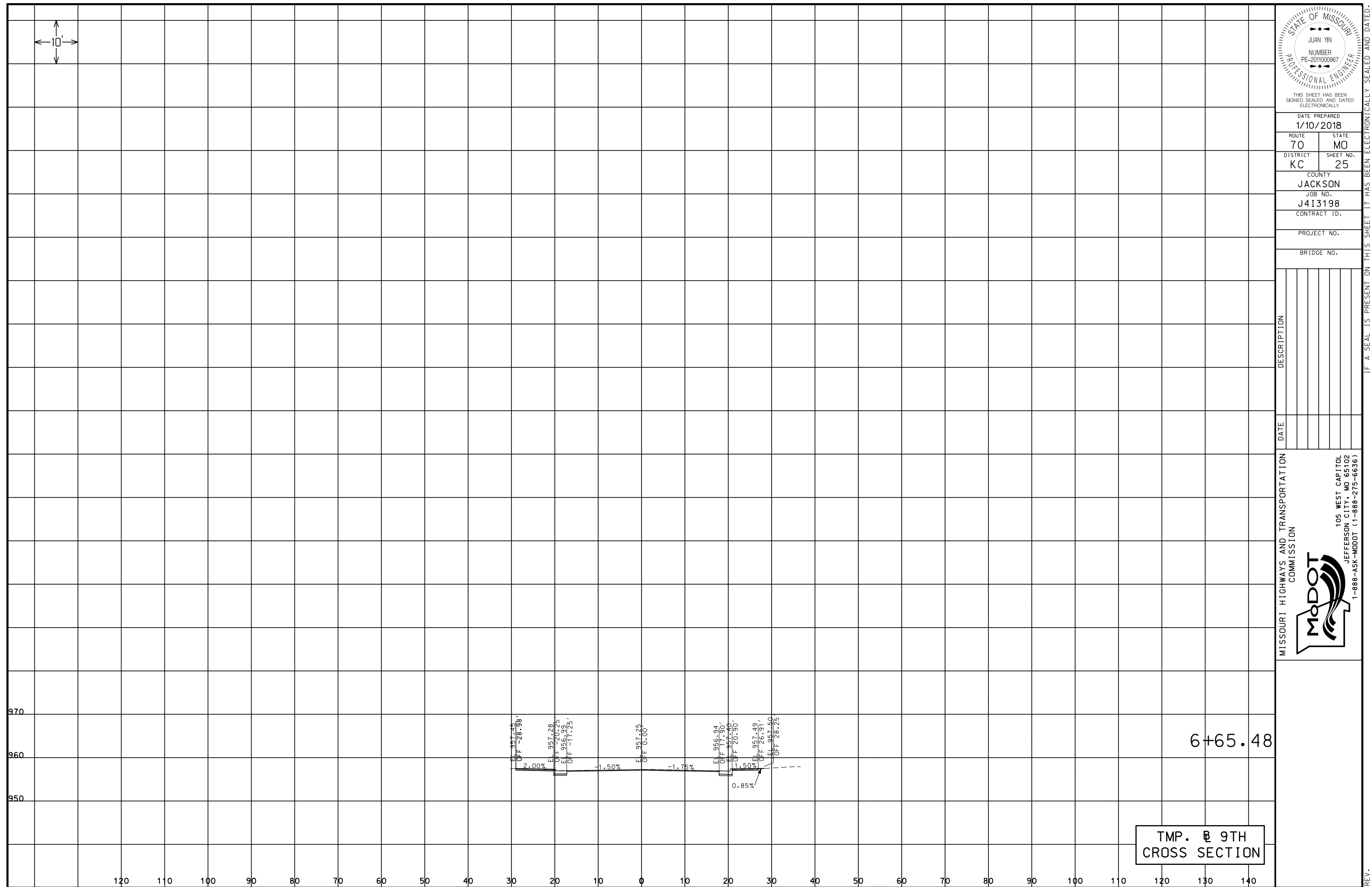

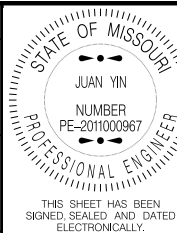
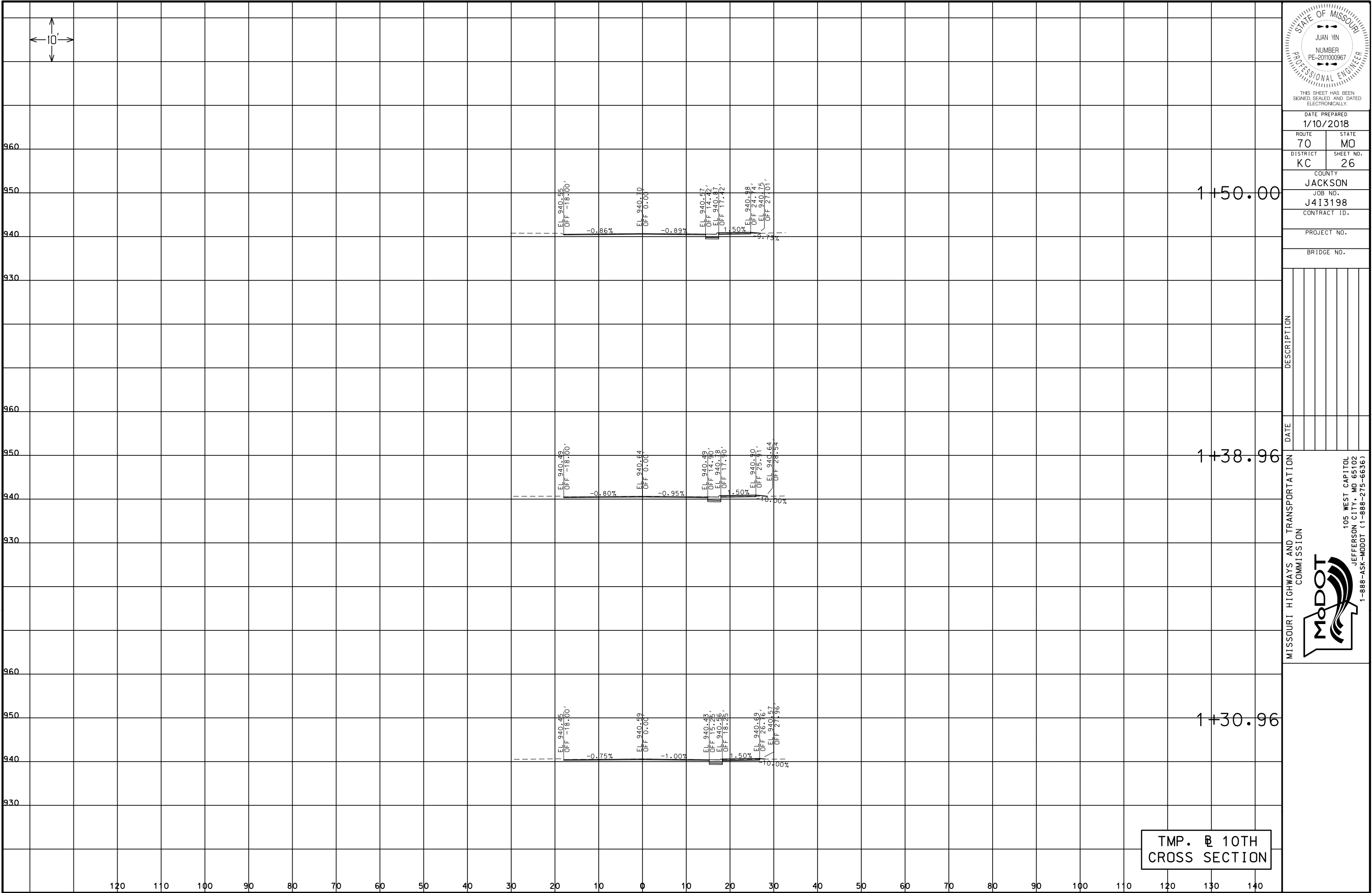

THIS SHEET HAS BEEN
SIGNED, SEALED AND DATED
ELECTRONICALLY.

DATE PREPARED
1/10/2018

ROUTE 70 STATE MO

DISTRICT KC SHEET NO. 26

COUNTY JACKSON

JOB NO. J413198

CONTRACT ID.

PROJECT NO.

BRIDGE NO.

DESCRIPTION

DATE

MISSOURI HIGHWAYS AND TRANSPORTATION COMMISSION

105 WEST CAPITOL
JEFFERSON CITY, MO 65102
1-888-ASK-MODOT (1-888-278-6636)

REV.

IF A SEAL IS PRESENT ON THIS SHEET IT HAS BEEN ELECTRONICALLY SEALED AND DATED.

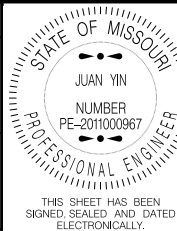
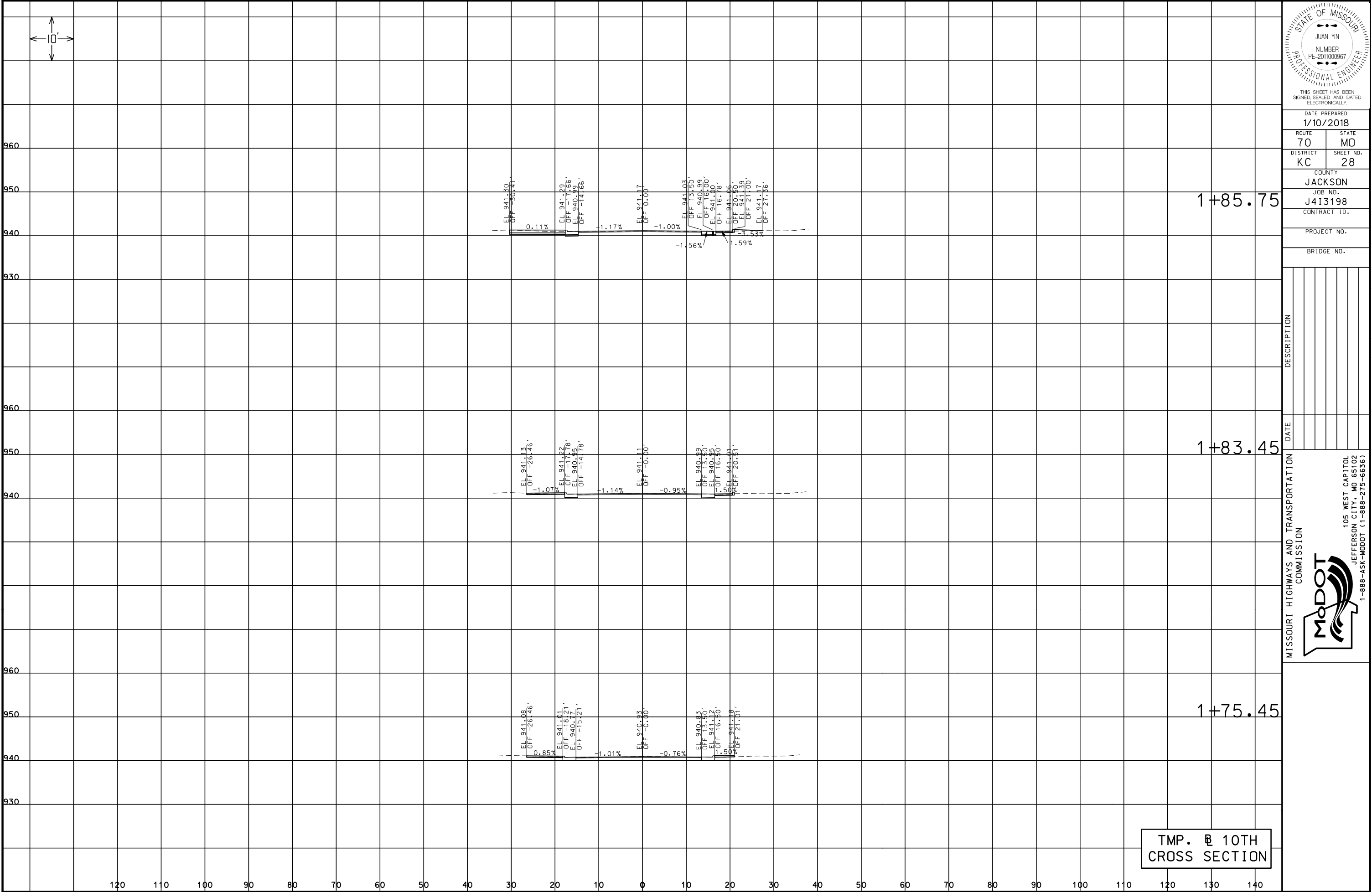

DATE PREPARED
1/10/2018

ROUTE 70	STATE MO
DISTRICT KC	SHEET NO. 28

COUNTY
JACKSON

JOB NO.
J413198

CONTRACT ID.

PROJECT NO.

BRIDGE NO.

DATE	DESCRIPTION

MISSOURI HIGHWAYS AND TRANSPORTATION
COMMISSION

105 WEST CAPITOL
JEFFERSON CITY, MO 65102
1-888-ASK-MODOT (1-888-278-6636)

IF A SEAL IS PRESENT ON THIS SHEET IT HAS BEEN ELECTRONICALLY SEALED AND DATED.

REV.

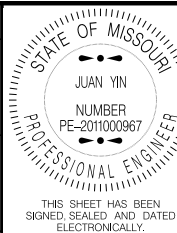
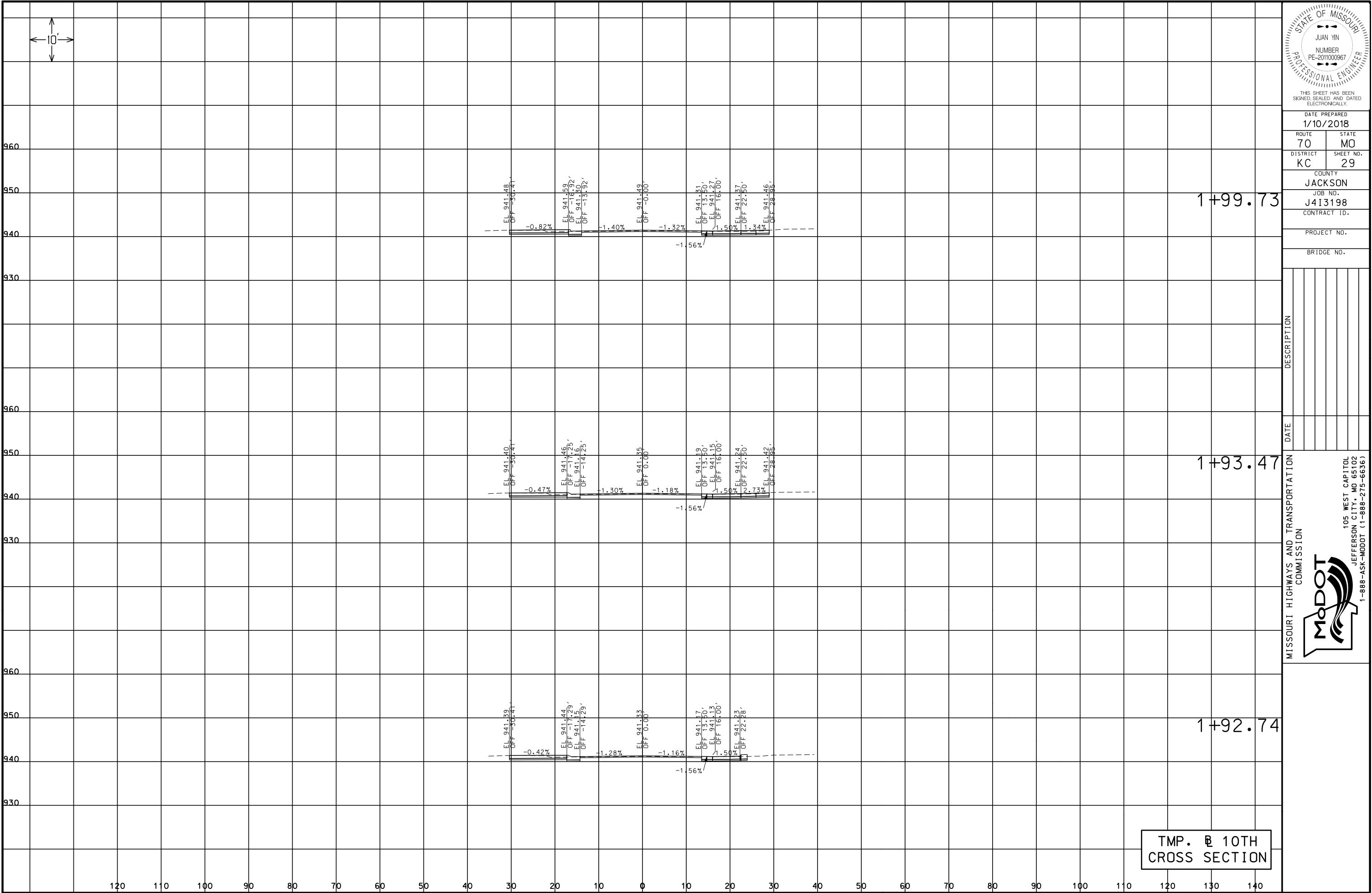

DATE PREPARED
1/10/2018

ROUTE 70	STATE MO
DISTRICT KC	SHEET NO. 29

COUNTY
JACKSON

JOB NO.
J413198

CONTRACT ID.

PROJECT NO.

BRIDGE NO.

DATE	DESCRIPTION

MISSOURI HIGHWAYS AND TRANSPORTATION COMMISSION

105 WEST CAPITOL
JEFFERSON CITY, MO 65102
1-888-ASK-MODOT (1-888-275-6636)

REV.

IF A SEAL IS PRESENT ON THIS SHEET IT HAS BEEN ELECTRONICALLY SEALED AND DATED.

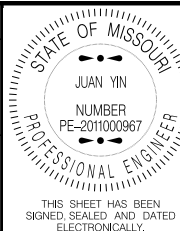
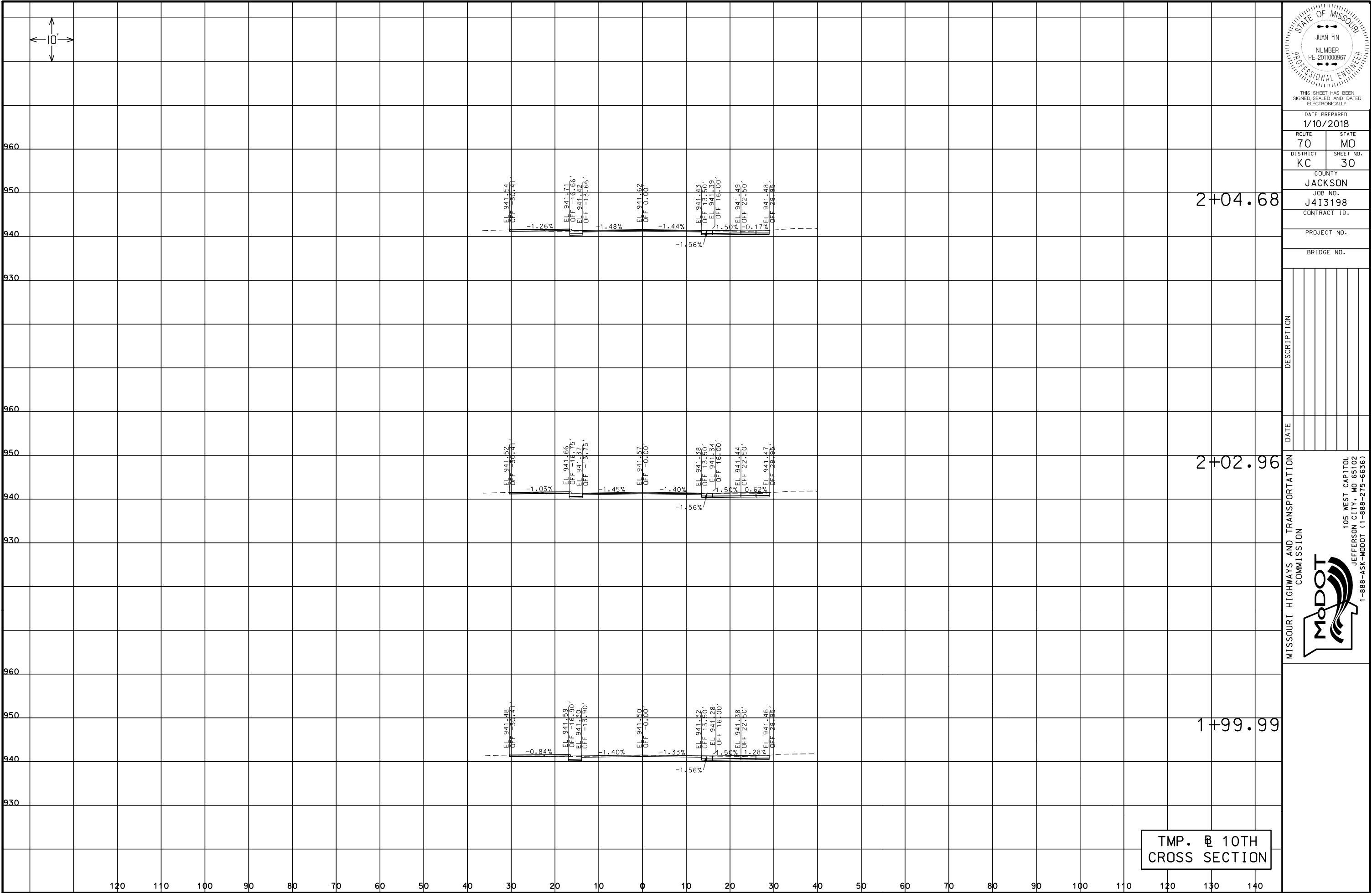

DATE PREPARED 1/10/2018	
ROUTE 70	STATE MO
DISTRICT KC	SHEET NO. 30
COUNTY JACKSON	
JOB NO. J413198	
CONTRACT ID.	
PROJECT NO.	
BRIDGE NO.	

DATE	DESCRIPTION

MISSOURI HIGHWAYS AND TRANSPORTATION
COMMISSION



105 WEST CAPITOL
JEFFERSON CITY, MO 65102
1-888-ASK-MODOT (1-888-275-6636)

IF A SEAL IS PRESENT ON THIS SHEET IT HAS BEEN ELECTRONICALLY SEALED AND DATED. REV.

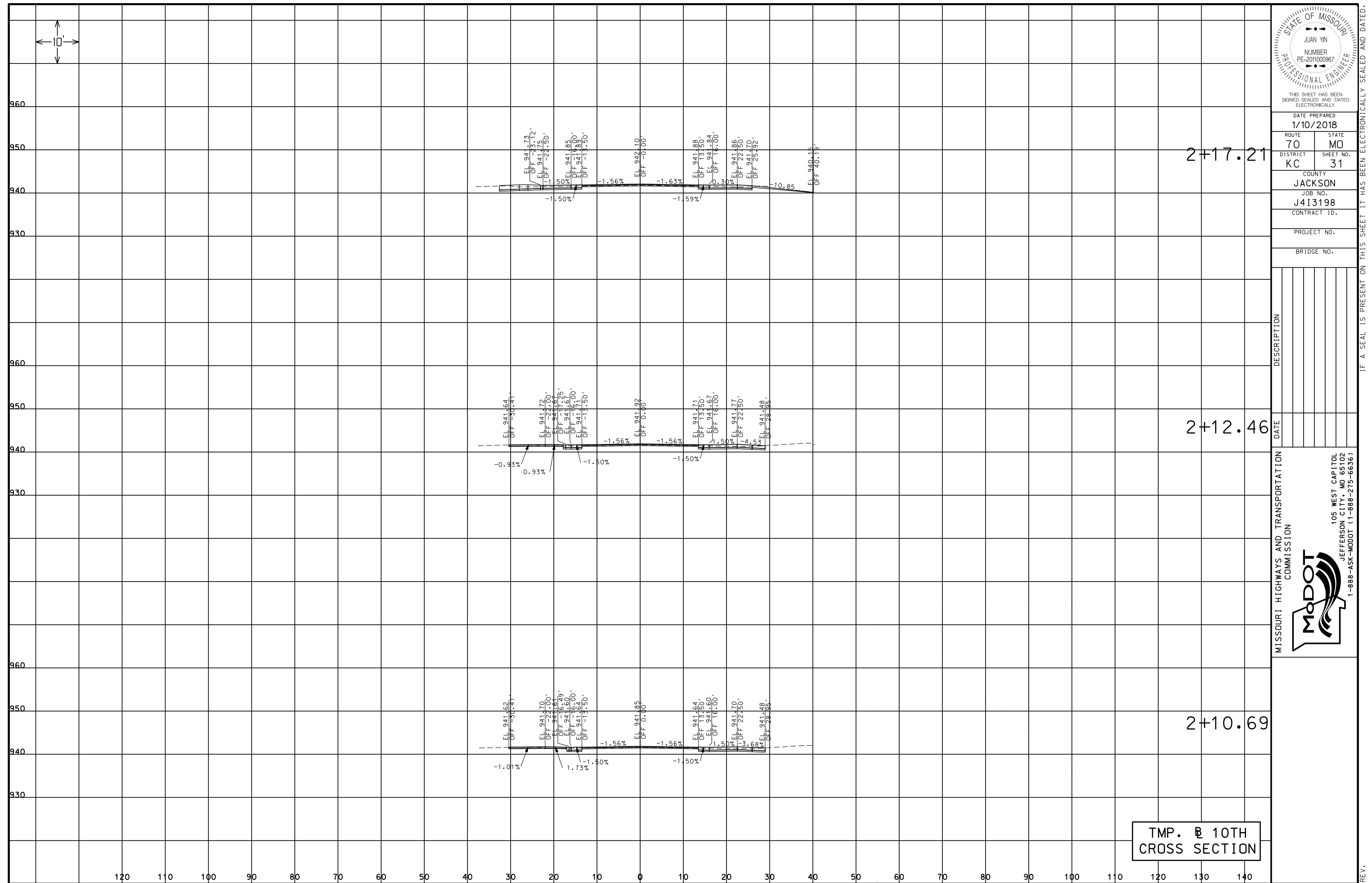

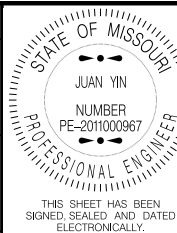
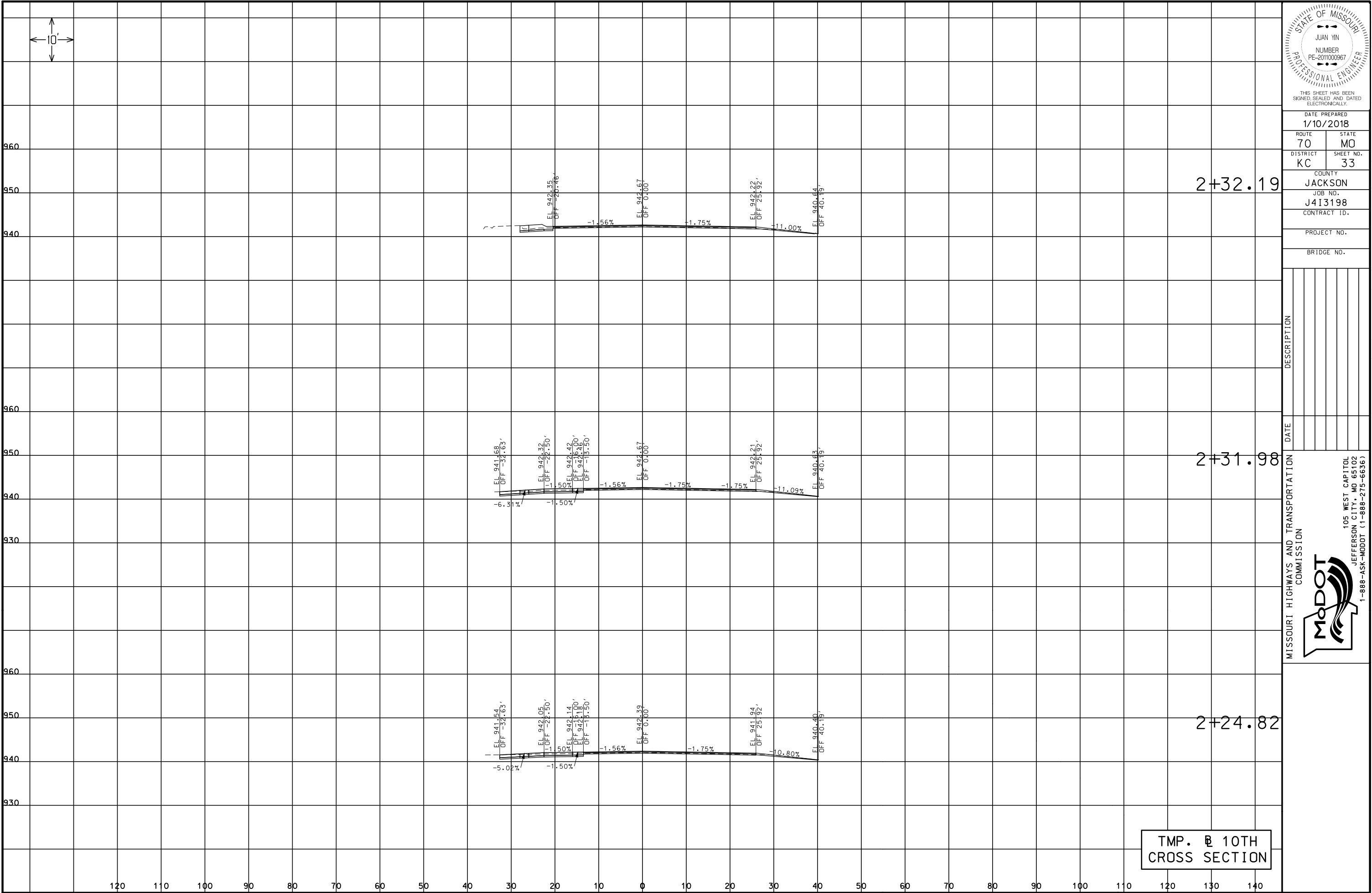

DATE PREPARED 1/10/2018	
ROUTE 70	STATE MO
DISTRICT KC	SHEET NO. 33
COUNTY JACKSON	
JOB NO. J413198	
CONTRACT ID.	
PROJECT NO.	
BRIDGE NO.	

DATE	DESCRIPTION

MISSOURI HIGHWAYS AND TRANSPORTATION
COMMISSION

105 WEST CAPITOL
JEFFERSON CITY, MO 65102
1-888-ASK-MODOT (1-888-275-6636)

IF A SEAL IS PRESENT ON THIS SHEET IT HAS BEEN ELECTRONICALLY SEALED AND DATED.



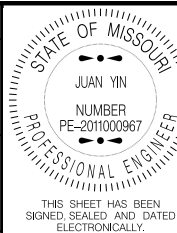
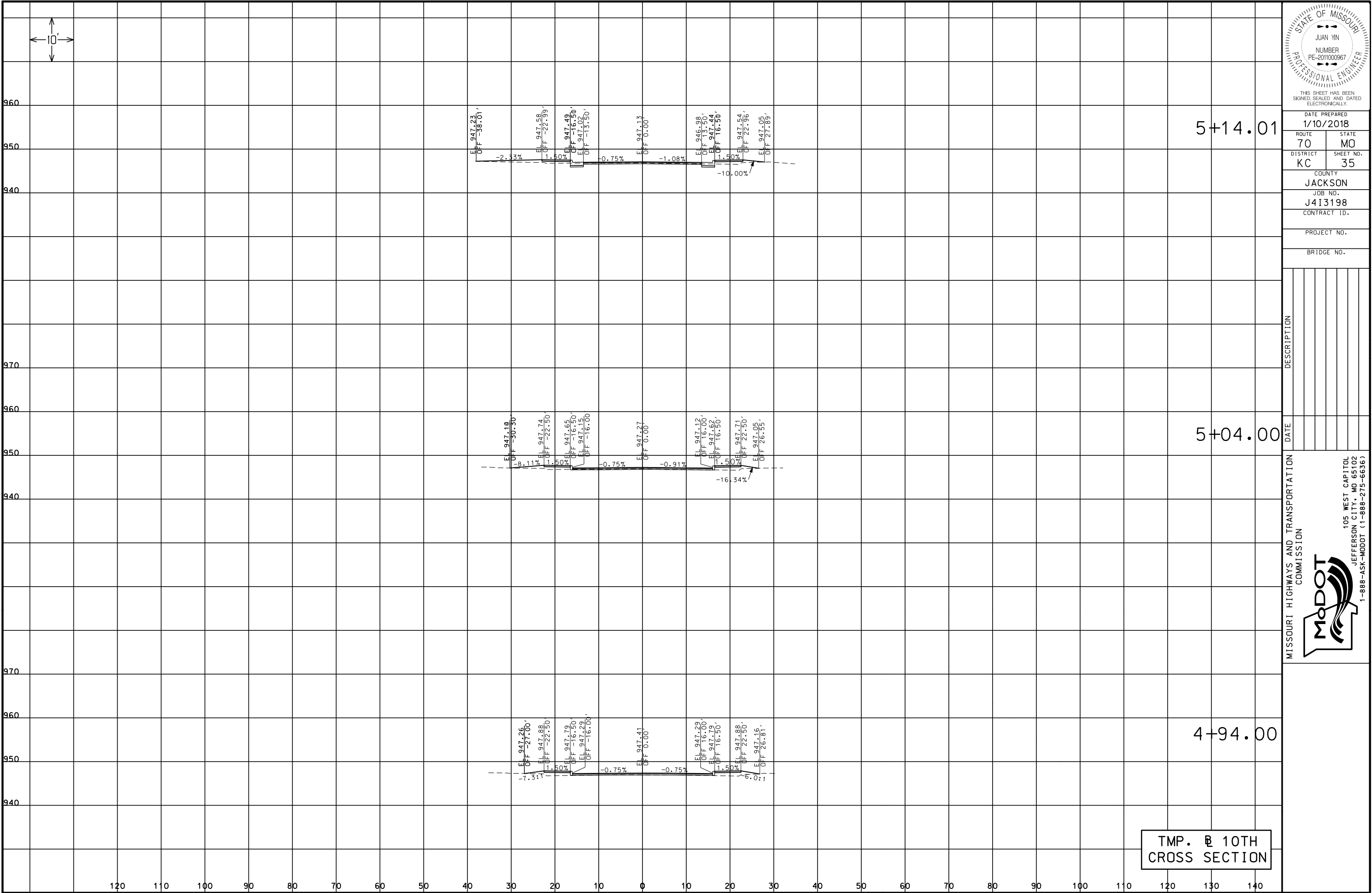

DATE PREPARED
1/10/2018

ROUTE
70

DISTRICT
KC

STATE
MO

SHEET NO.
35

COUNTY
JACKSON

JOB NO.
J413198

CONTRACT ID.

PROJECT NO.

BRIDGE NO.

DESCRIPTION	DATE

MISSOURI HIGHWAYS AND TRANSPORTATION COMMISSION

105 WEST CAPITOL
JEFFERSON CITY, MO 65102
1-888-ASK-MODOT (1-888-278-6636)

IF A SEAL IS PRESENT ON THIS SHEET IT HAS BEEN ELECTRONICALLY SEALED AND DATED.

REV.

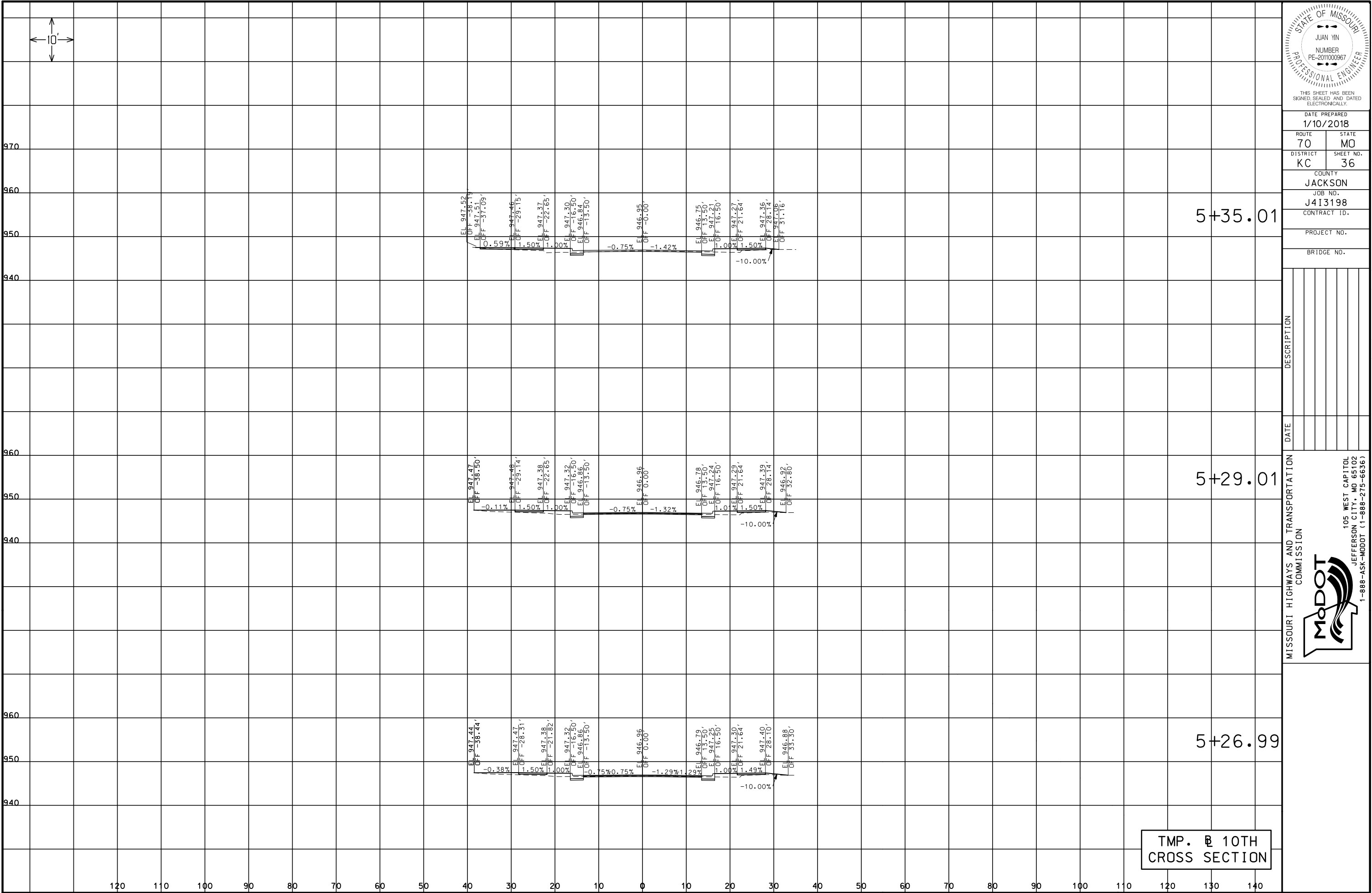

TMP. @ 10TH
CROSS SECTION

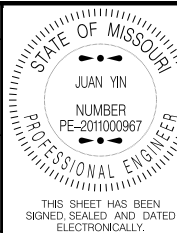

DATE PREPARED 1/10/2018	
ROUTE 70	STATE MO
DISTRICT KC	SHEET NO. 36
COUNTY JACKSON	
JOB NO. J413198	
CONTRACT ID.	
PROJECT NO.	
BRIDGE NO.	

DESCRIPTION

MISSOURI HIGHWAYS AND TRANSPORTATION
COMMISSION



105 WEST CAPITOL
JEFFERSON CITY, MO 65102
1-888-ASK-MODOT (1-888-275-6636)

IF A SEAL IS PRESENT ON THIS SHEET IT HAS BEEN ELECTRONICALLY SEALED AND DATED.

REV.

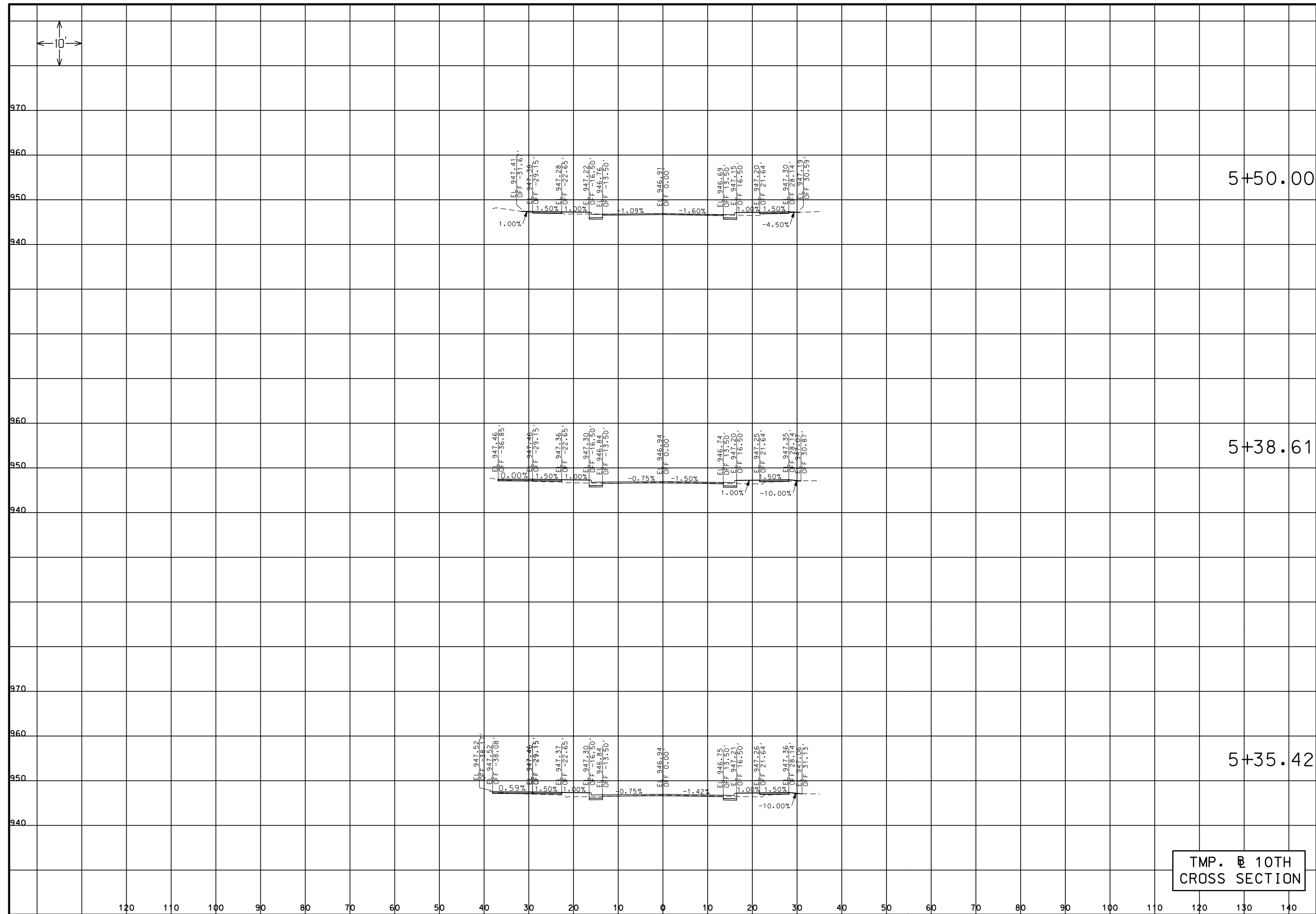
[illegible]

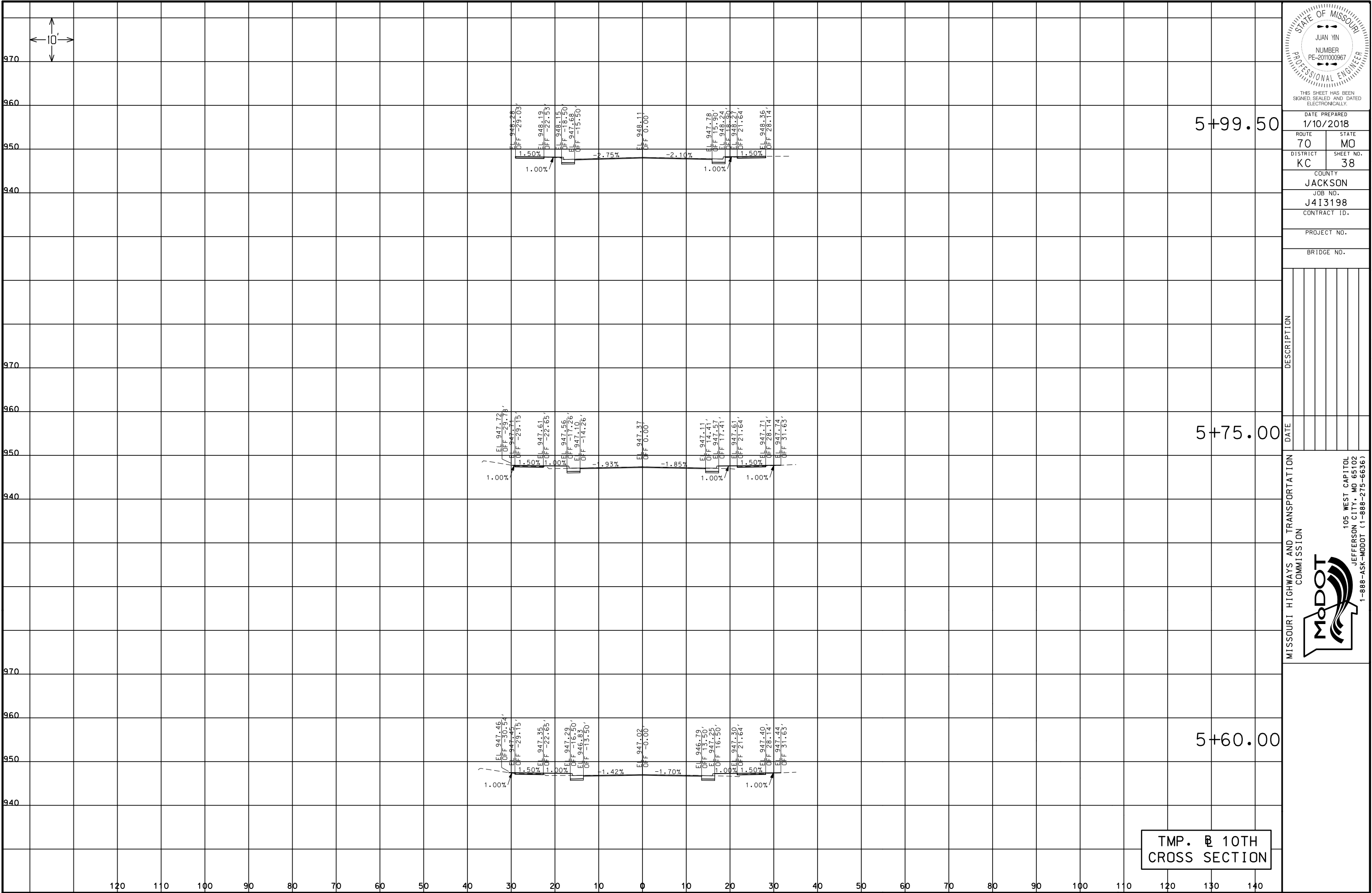

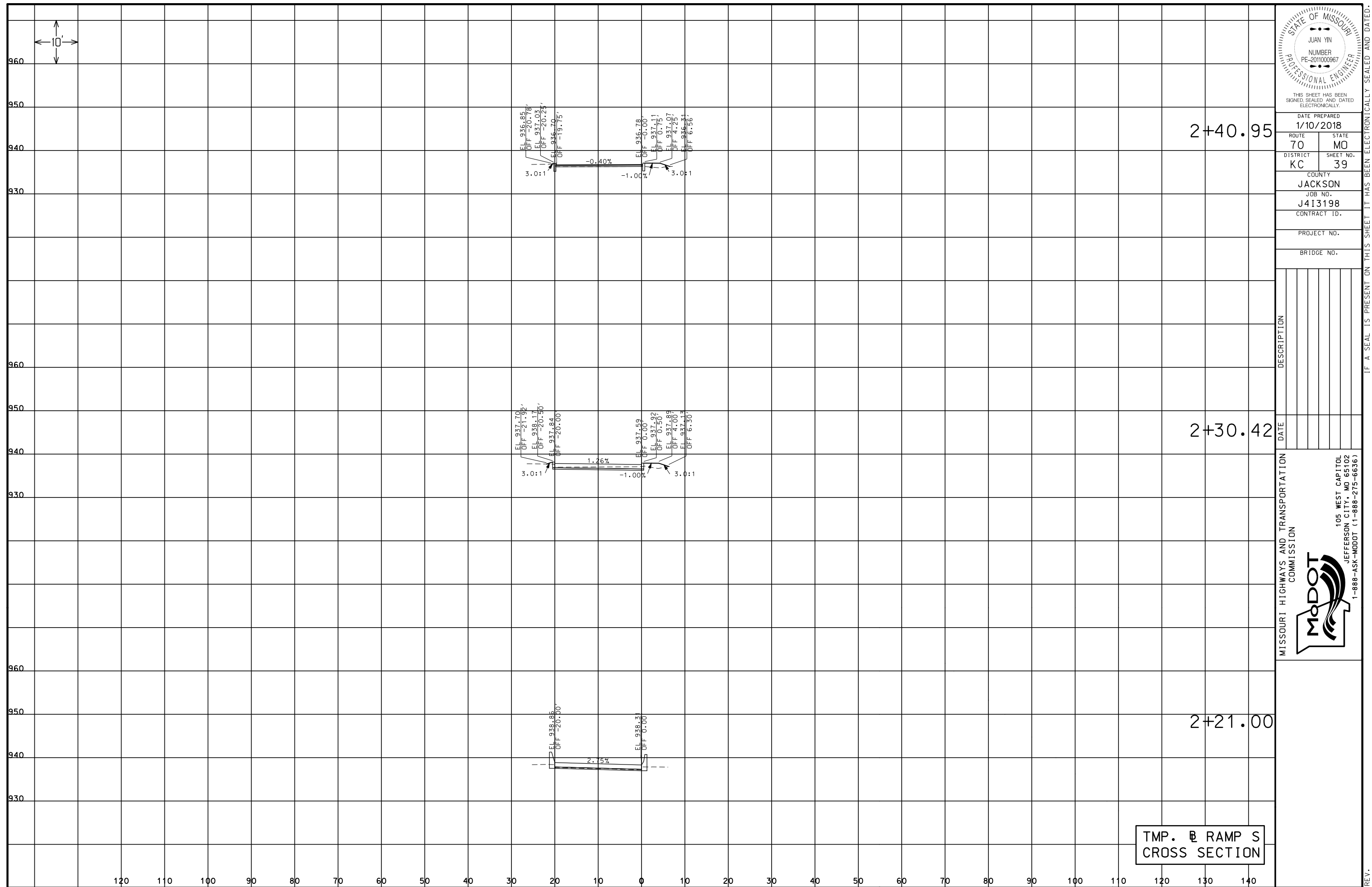

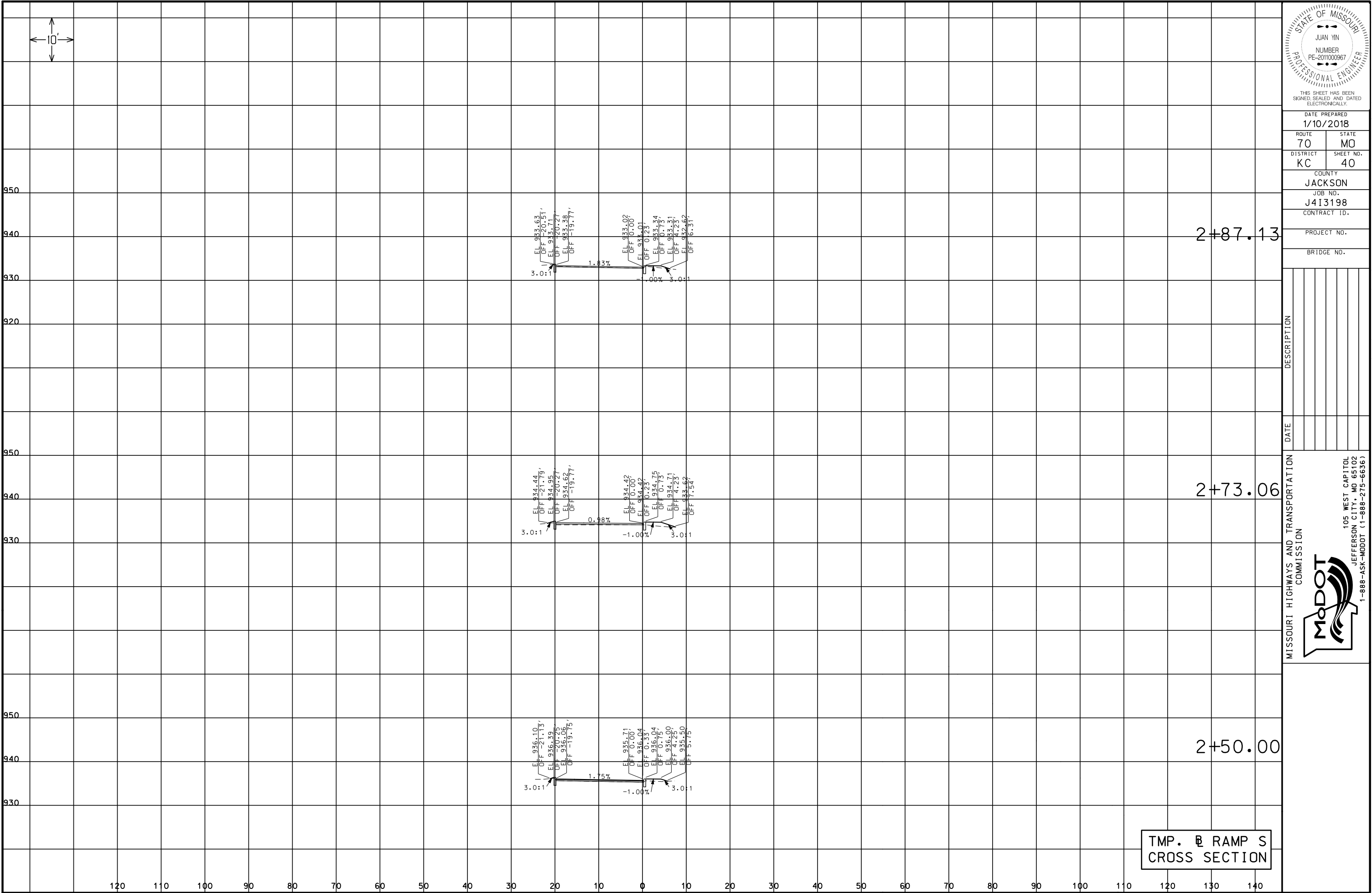

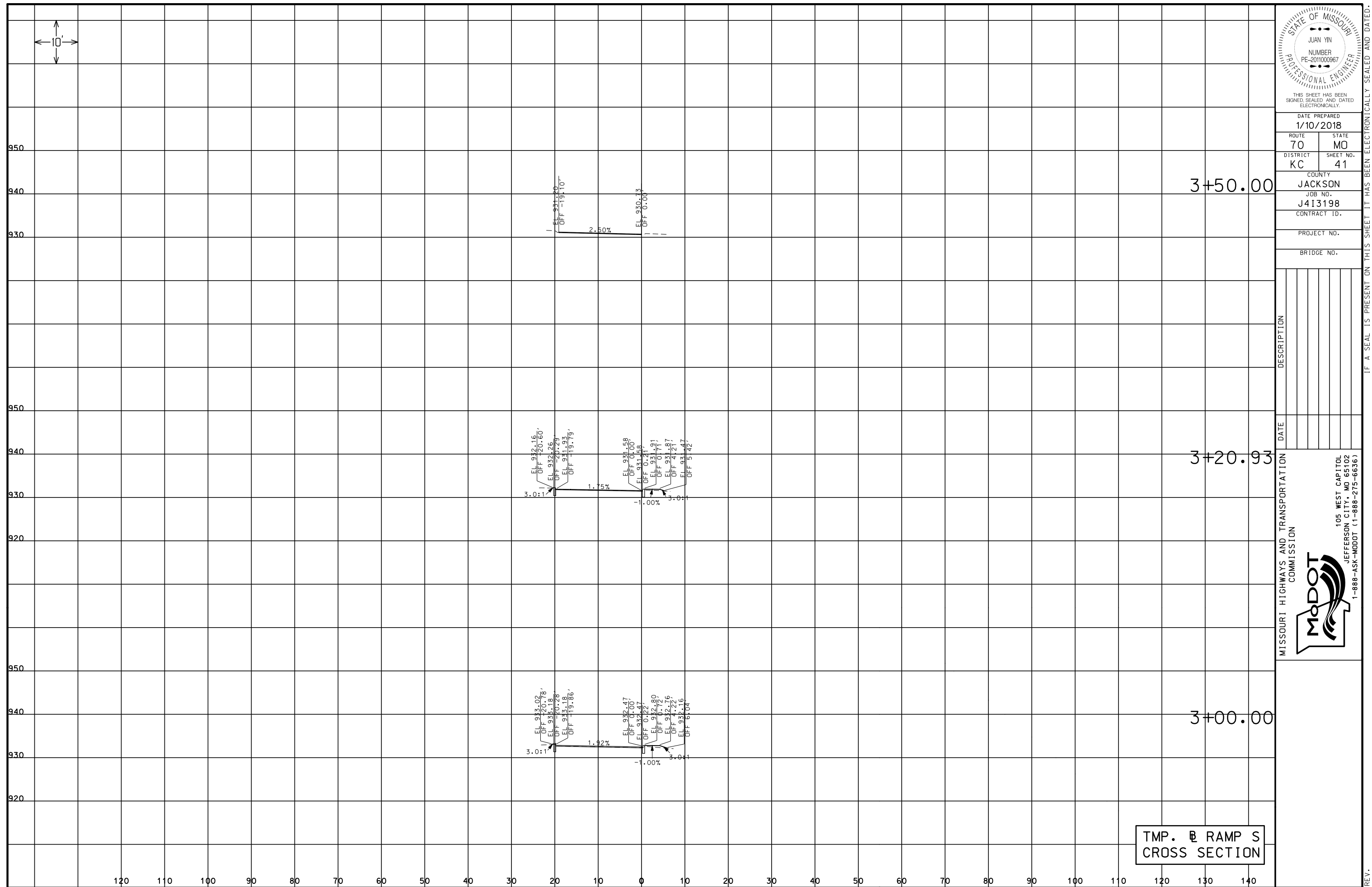

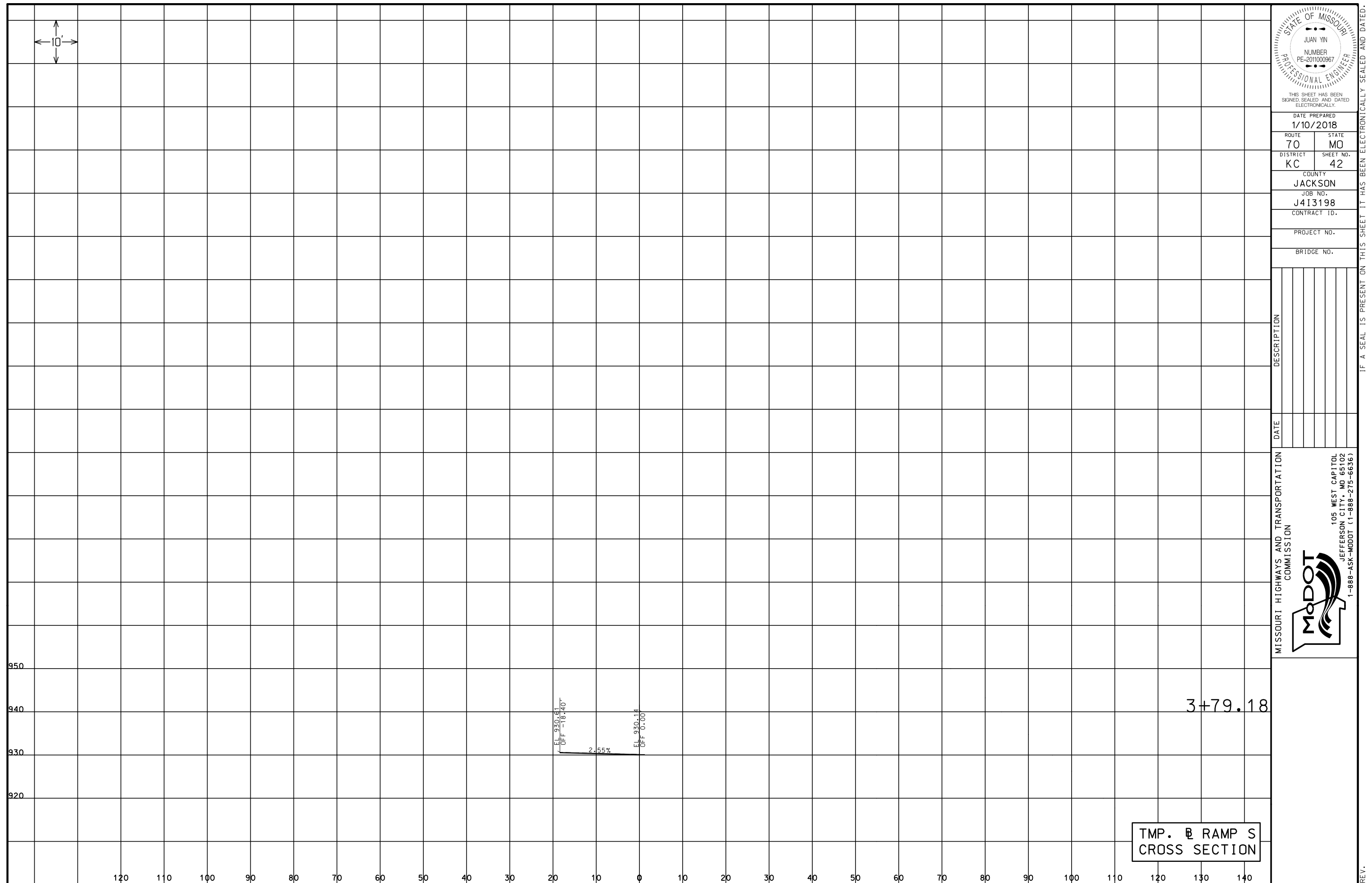

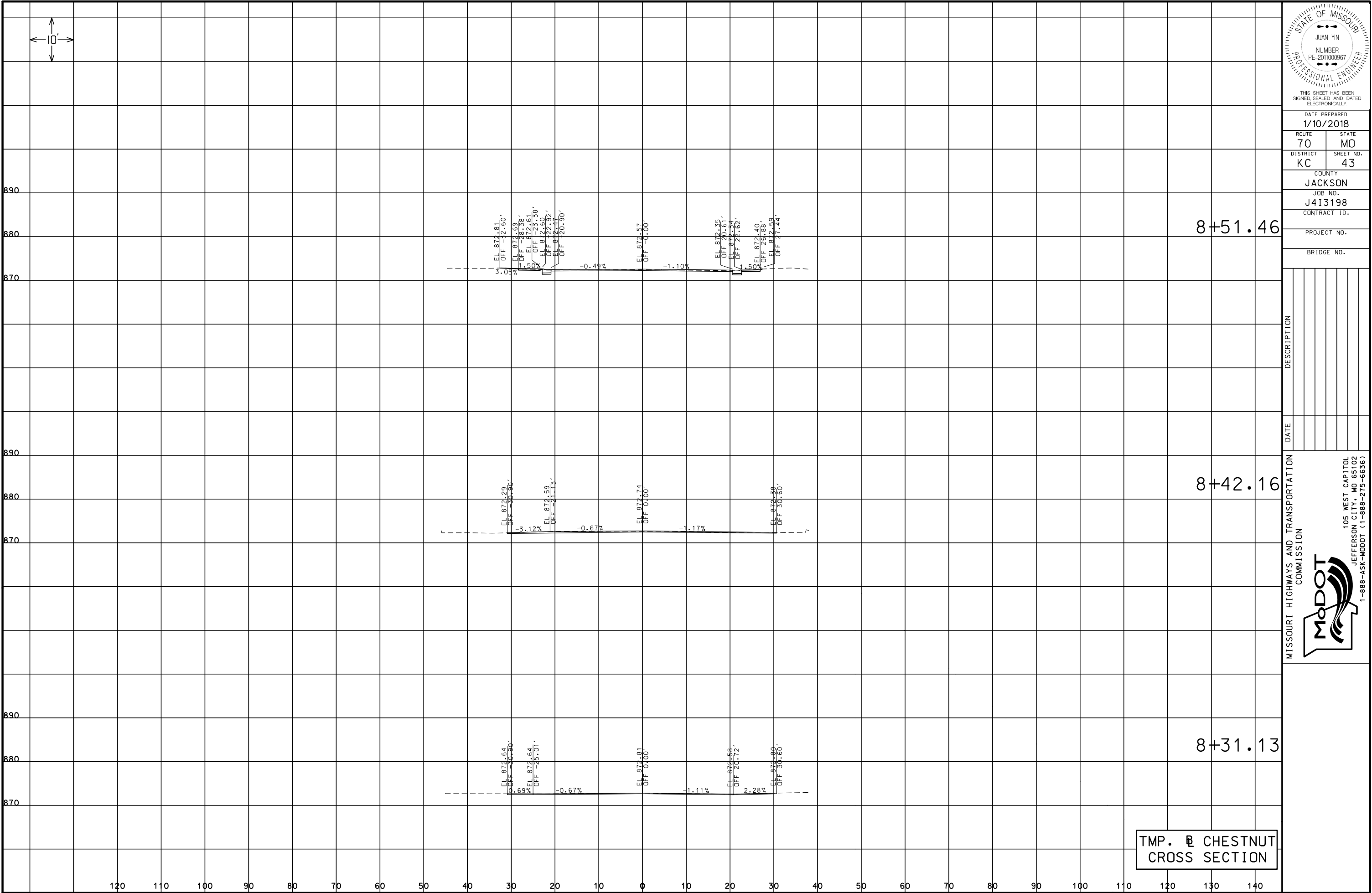

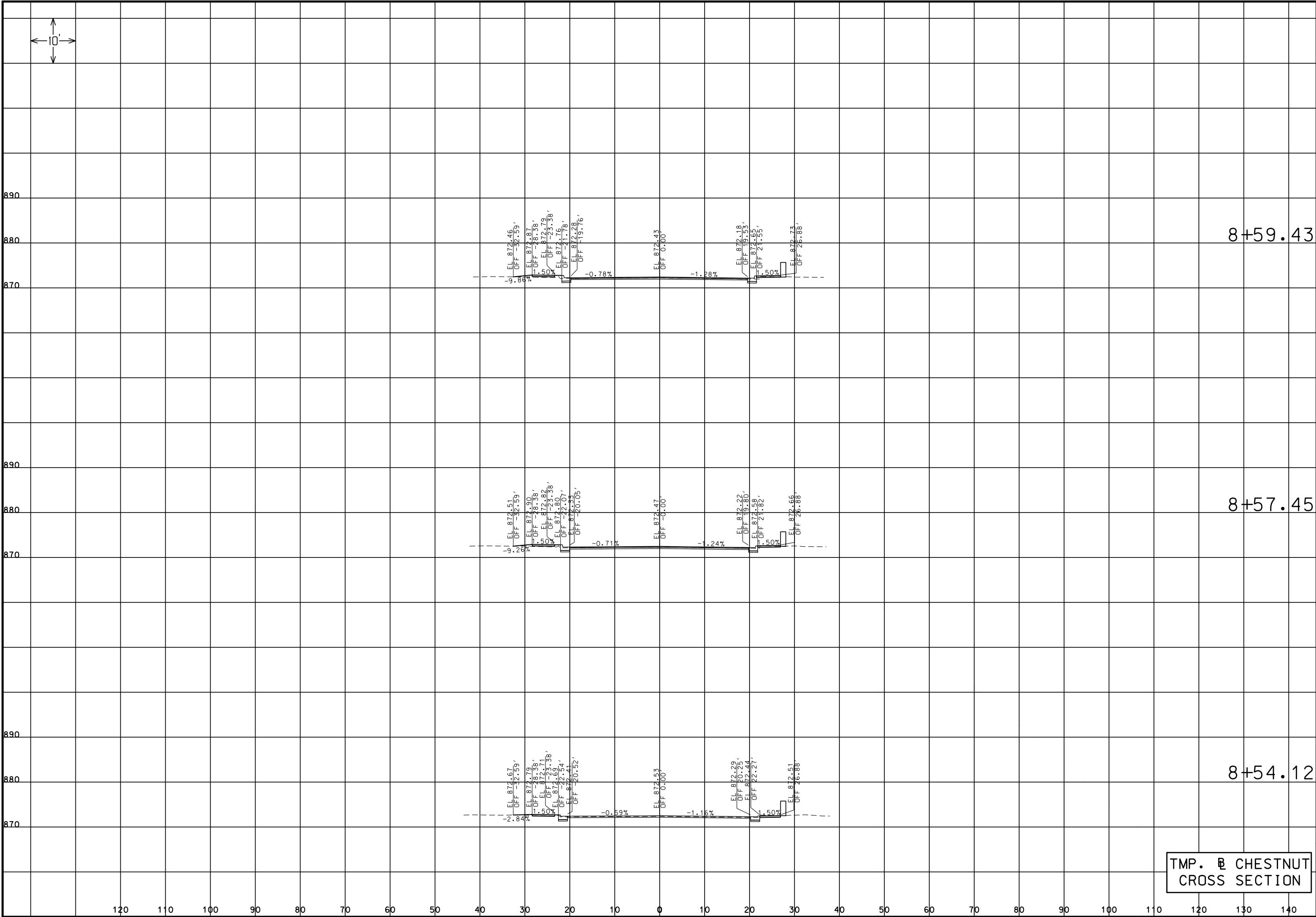

STATE OF MISSOURI

JUAN YIN

NUMBER

PE-20110000967

PROFESSIONAL ENGINEER

THIS SHEET HAS BEEN SIGNED, SEALED AND DATED ELECTRONICALLY.

DATE PREPARED

1/10/2018

ROUTE

70

STATE

MO

DISTRICT

KC

SHEET NO.

44

COUNTY

JACKSON

JOB NO.

J413198

CONTRACT ID.

PROJECT NO.

BRIDGE NO.

MISSOURI HIGHWAYS AND TRANSPORTATION COMMISSION



105 WEST CAPITOL
JEFFERSON CITY, MO 65102
1-888-ASK-MODOT (1-888-275-6636)

DESCRIPTION

DATE

REV.

IF A SEAL IS PRESENT ON THIS SHEET IT HAS BEEN ELECTRONICALLY SEALED AND DATED.

TMP. B CHESTNUT
CROSS SECTION

[illegible]

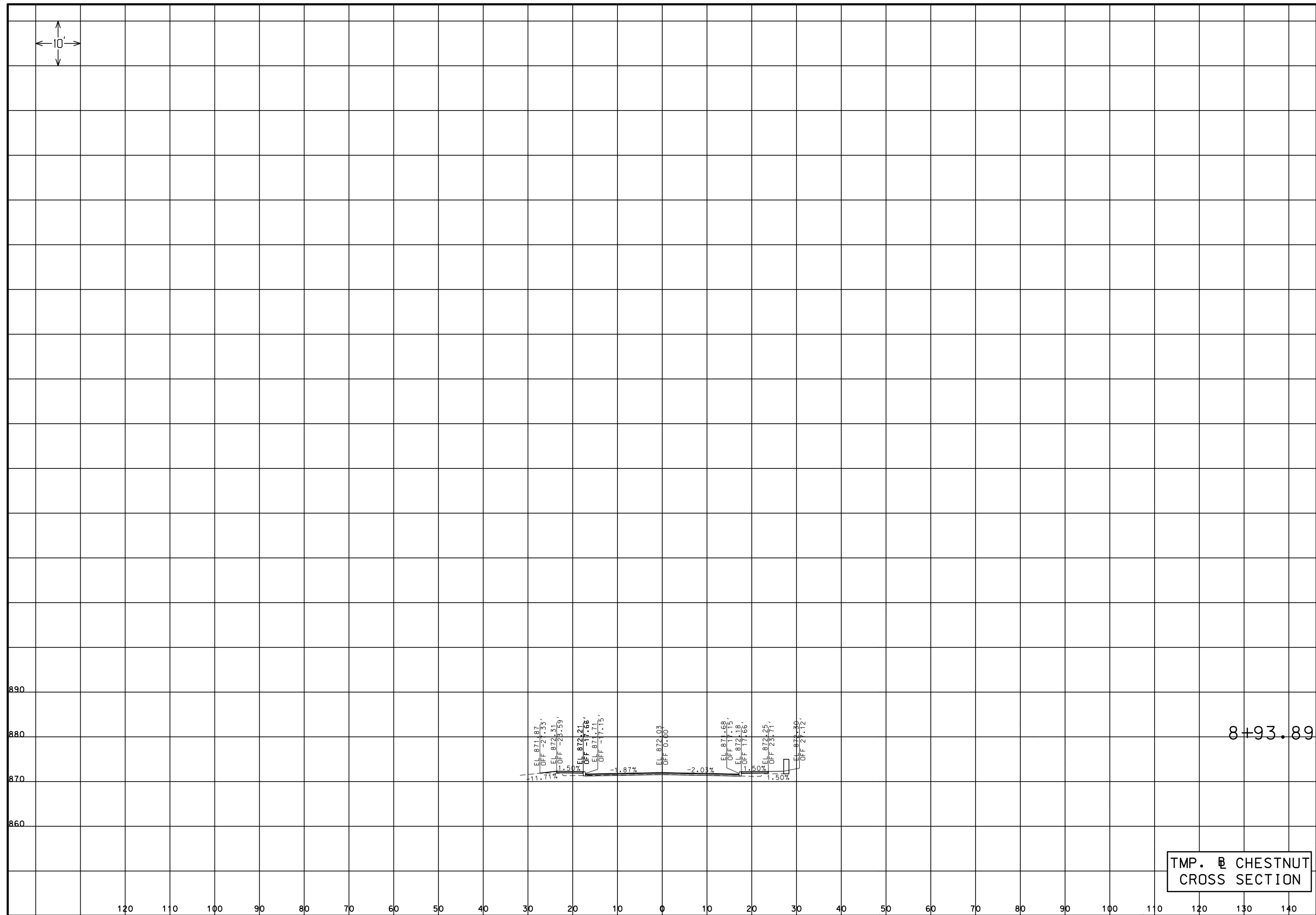

TMP. B CHESTNUT
CROSS SECTION

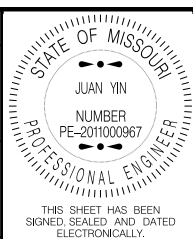

DATE PREPARED
1/10/2018

ROUTE 70	STATE MO
-------------	-------------

DISTRICT	SHEET NO.
KC	46

COUNTY
JACKSON

JOB NO.
J4I3198

CONTRACT ID.

PROJECT NO.

BRIDGE NO.

[illegible]

MISSOURI HIGHWAYS AND TRANSPORTATION
COMMISSION

105 WEST CAPITOL
JEFFERSON CITY, MO 65102
1-888-ASK-MODOT (1-888-275-6636)

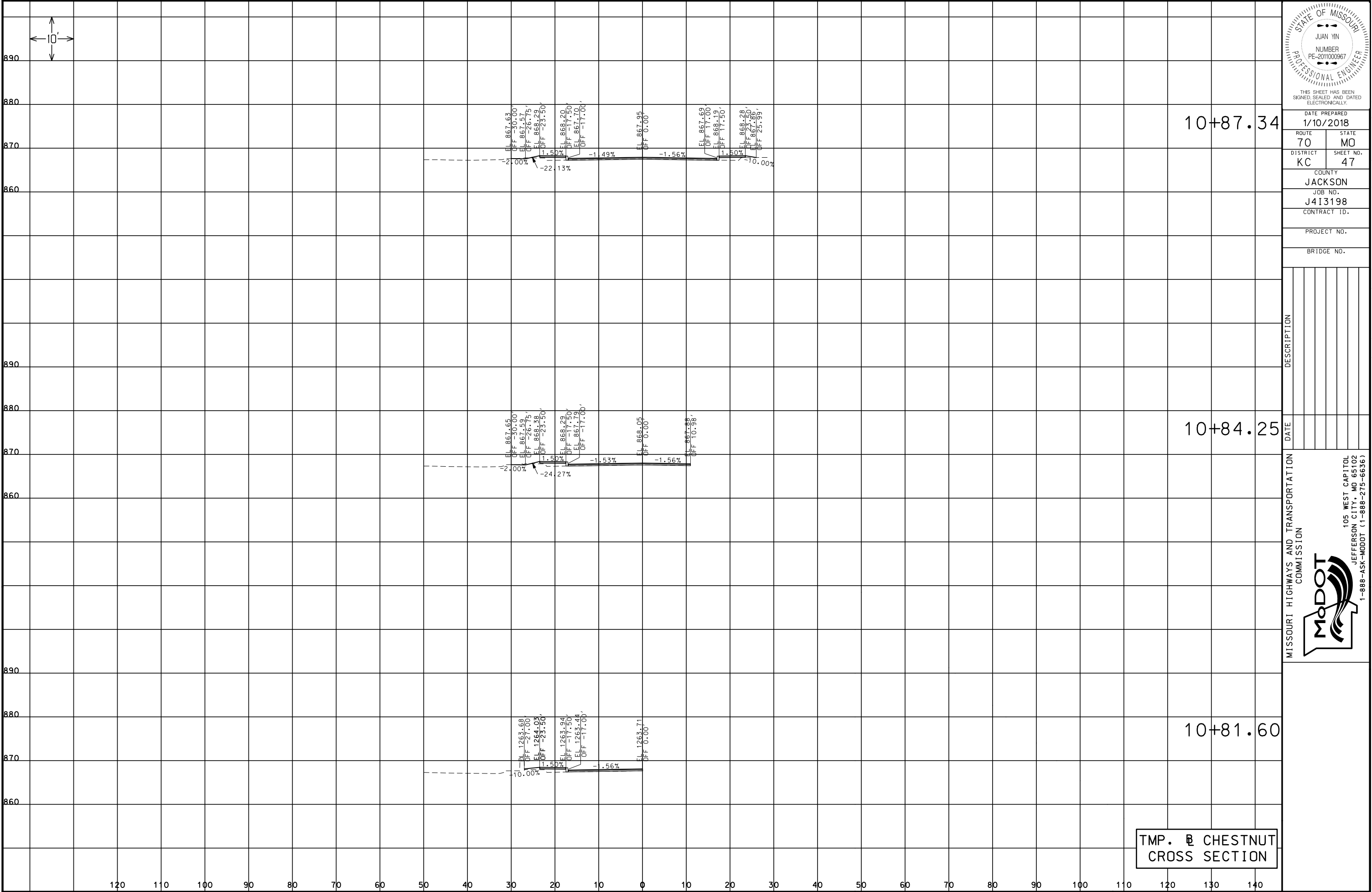

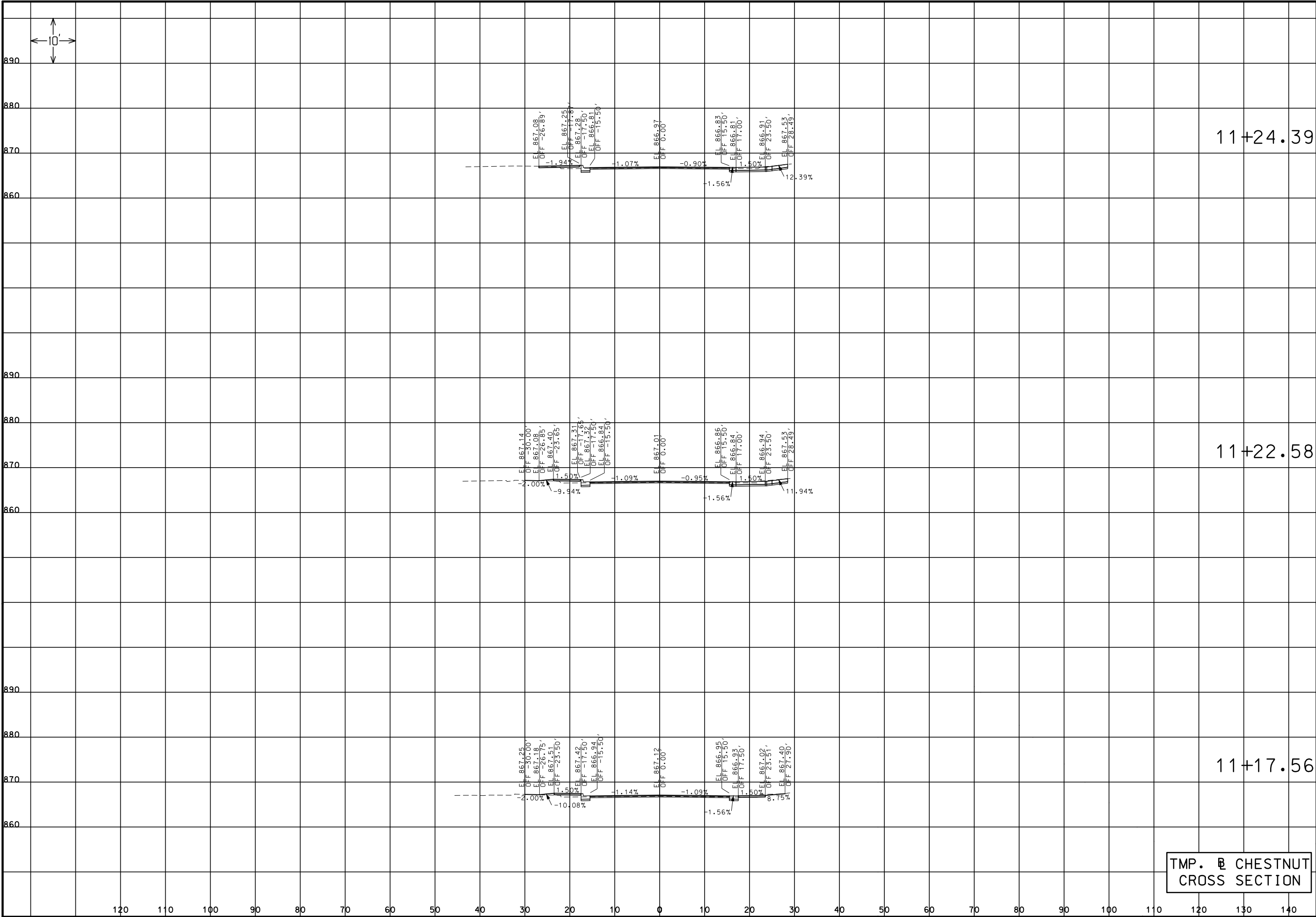

STATE OF MISSOURI

JUAN YIN

NUMBER
PE-20110000967

PROFESSIONAL ENGINEER

THIS SHEET HAS BEEN
SIGNED, SEALED AND DATED
ELECTRONICALLY.

DATE PREPARED
1/10/2018

ROUTE
70

DISTRICT
KC

COUNTY
JACKSON

JOB NO.
J413198

CONTRACT ID.

PROJECT NO.

BRIDGE NO.

STATE
MO

SHEET NO.
49

DATE

DESCRIPTION

MISSOURI HIGHWAYS AND TRANSPORTATION
COMMISSION



105 WEST CAPITOL
JEFFERSON CITY, MO 65102
1-888-ASK-MODOT (1-888-275-6636)

IF A SEAL IS PRESENT ON THIS SHEET IT HAS BEEN ELECTRONICALLY SEALED AND DATED. REV.

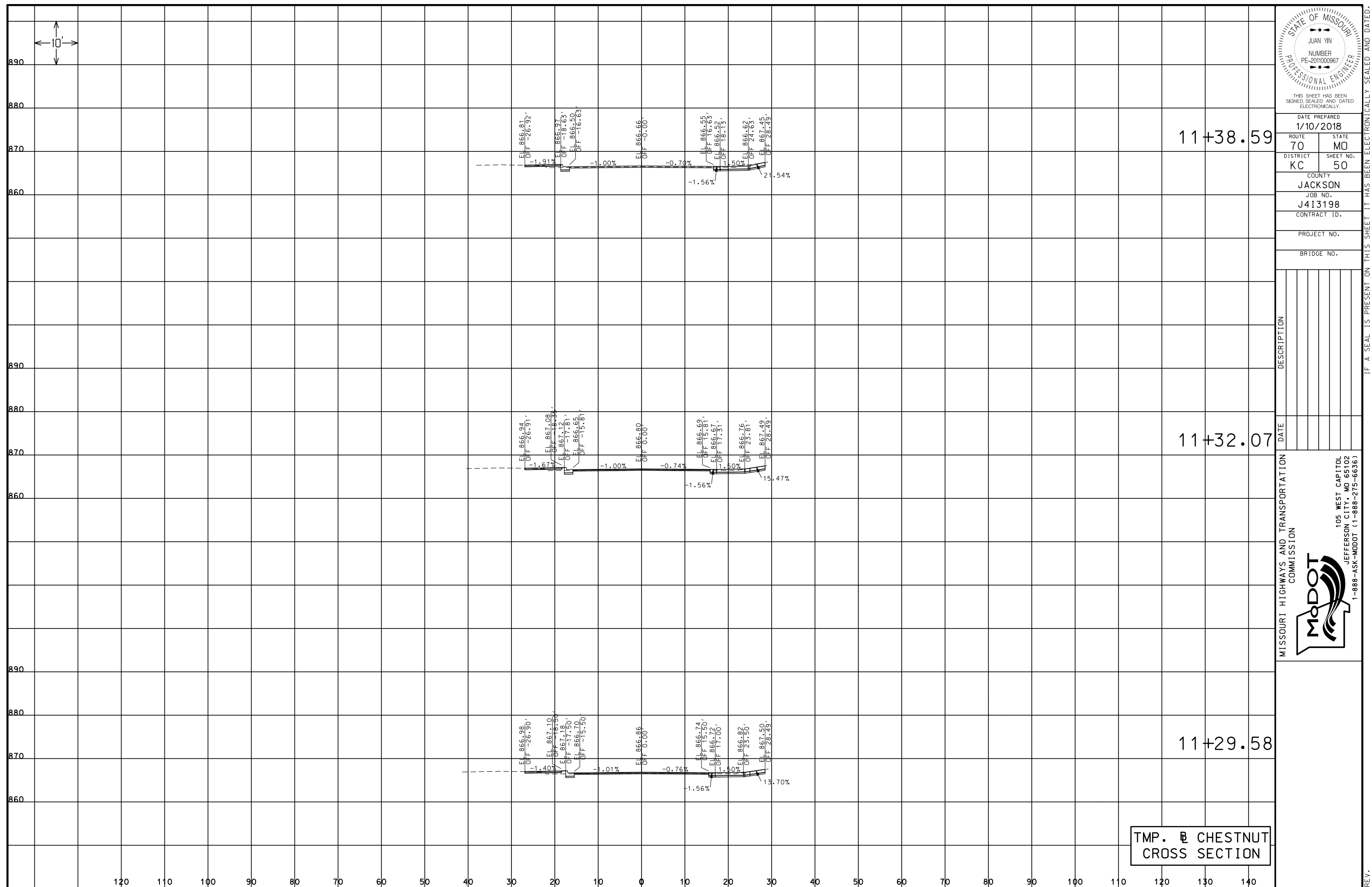

IF A SEAL IS PRESENT ON THIS SHEET IT HAS BEEN ELECTRONICALLY SEALED AND DATED.

REV.





IF A SEAL IS PRESENT ON THIS SHEET IT HAS BEEN ELECTRONICALLY SEALED AND DATED.

REV.